

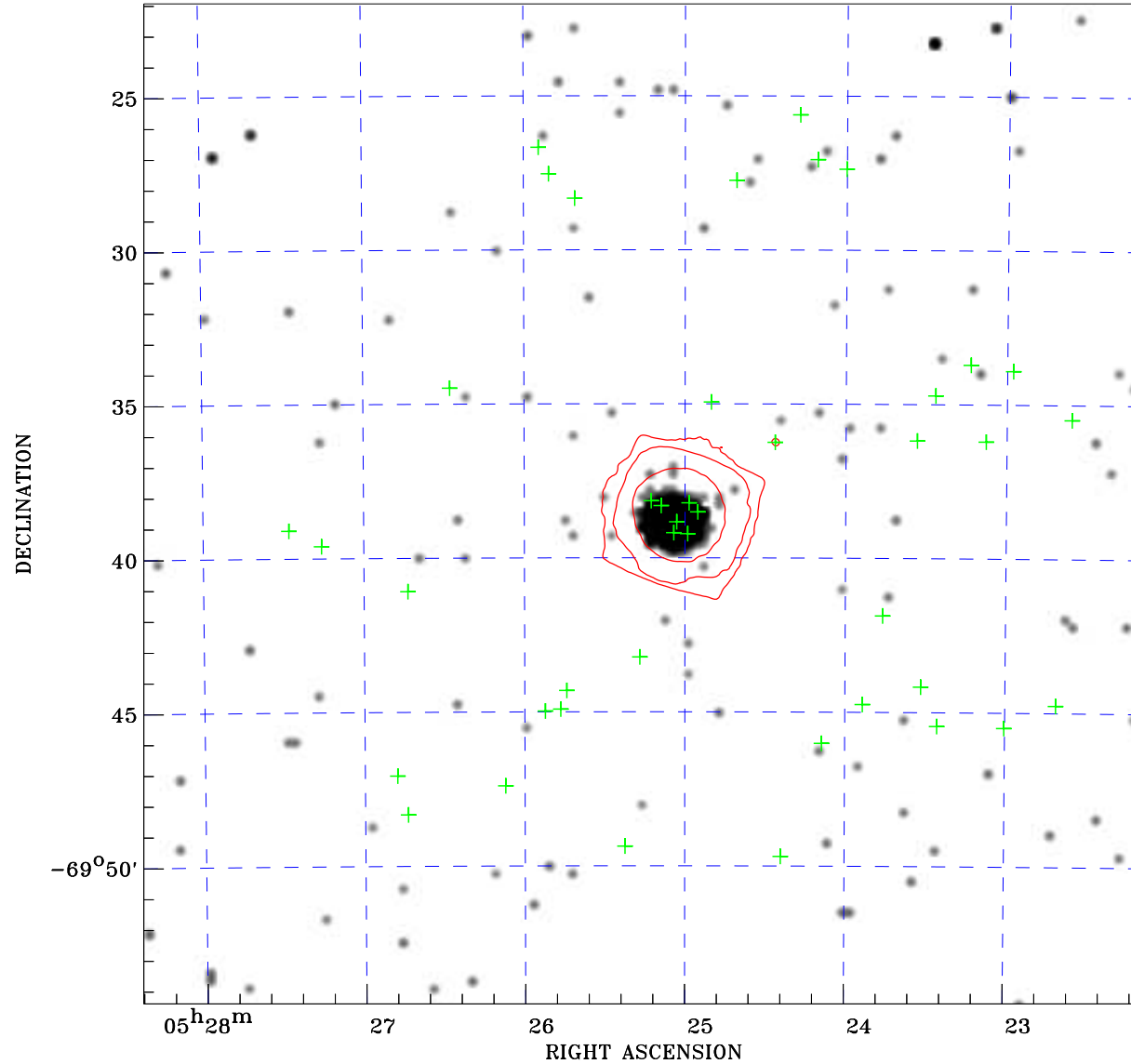

PDF XMM ROSAT image ACDS V10.0



ROSAT image gray scale (Log) :

 $\langle 3.323\text{E}-03$ $\rangle 6.988\text{E}-02$
 (counts s⁻¹)

⊙ Epic image contour
 levels at 2, 7 and 30 σ

+ Detected Epic sources

Principal Investigator :
 Dr Fred Jansen XMM-Newton MM

XMM target name :
 N132D

Observation ID :
 0414180801

Epic image :
 α : 05 25 15.38
 δ : -69 38 15.1
 Energy band : 0.2-12.0 keV
 MOS1 : 46723 s
 MOS2 : 48365 s
 PN : 51718 s

Contour levels (counts) :
 2 σ :1.548E+01 7 σ :5.141E+01
 30 σ 2.167E+02

Nearest ROSAT image
 from Epic image center :
 Observation : 100067p
 Instrument : PSPCC
 α : 05 25 34.62
 δ : -69 41 24.0

Other ROSAT images :
 None

XMM SSC
 Apr 21 19:53:26 2019