

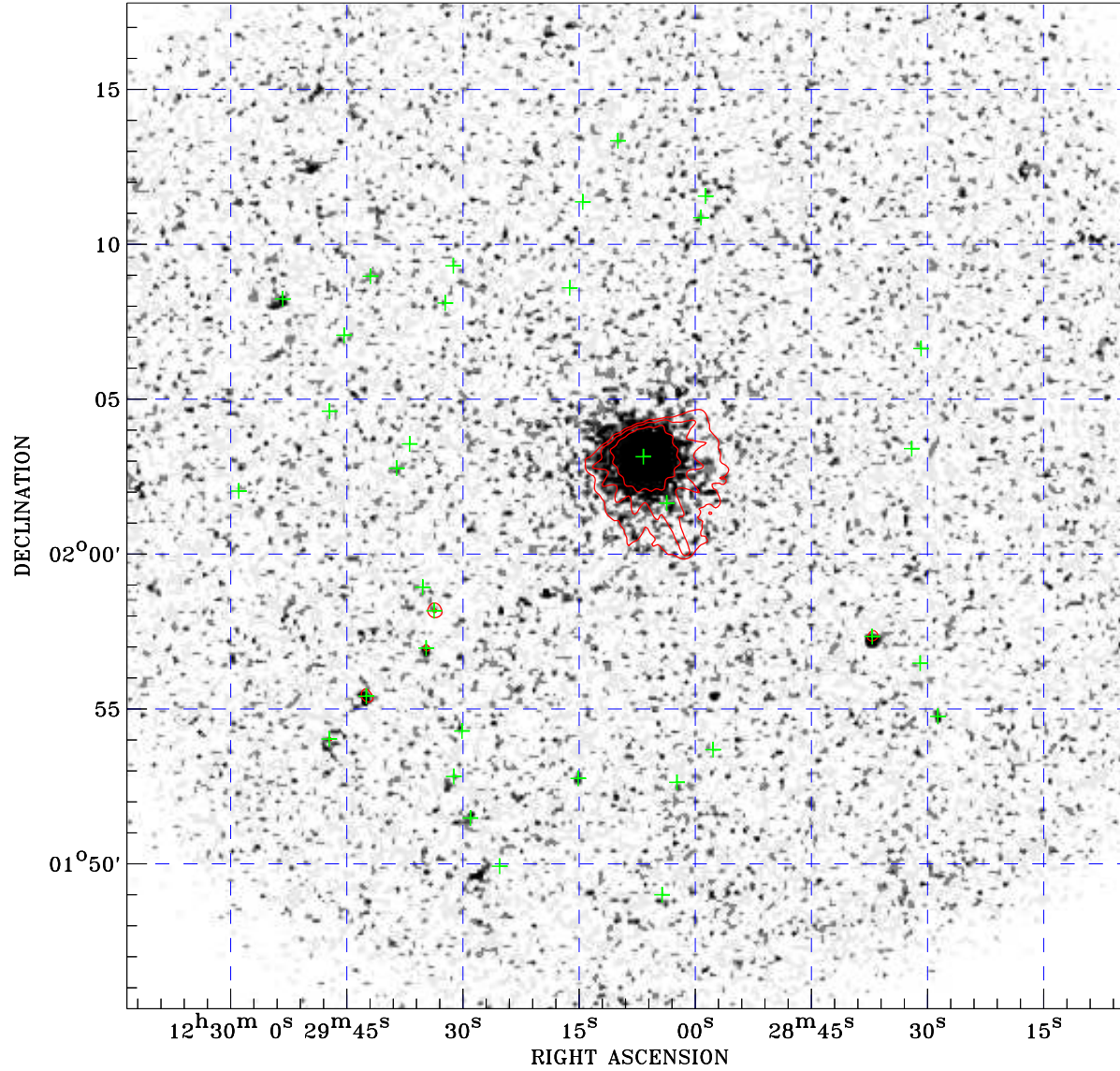

# PDF XMM ROSAT image ACDS V10.0



ROSAT image gray scale (Log) :  
  
 $\langle 5.138\text{E-}05$   $\rangle 2.375\text{E-}04$   
 (counts s<sup>-1</sup>)

⊙ Epic image contour  
 levels at 2, 7 and 30 $\sigma$

+ Detected Epic sources

Principal Investigator :  
 Dr Arvind Parmar XMM-Newton MM

XMM target name :  
 3C 273

Observation ID :  
 0414190301

Epic image :  
 $\alpha$  : 12 29 08.44  
 $\delta$  : +02 01 33.5  
 Energy band : 0.2-12.0 keV  
 MOS1 : 27448 s  
 MOS2 : 29049 s  
 PN : 31673 s

Contour levels (counts) :  
 2 $\sigma$  :7.125E+00 7 $\sigma$  :2.337E+01  
 30 $\sigma$  :9.808E+01

Nearest ROSAT image  
 from Epic image center :  
 Observation : 700234h  
 Instrument : HRI  
 $\alpha$  : 12 29 13.59  
 $\delta$  : +02 01 23.7

Other ROSAT images :  
 None

XMM SSC  
 Apr 29 14:35:47 2019