

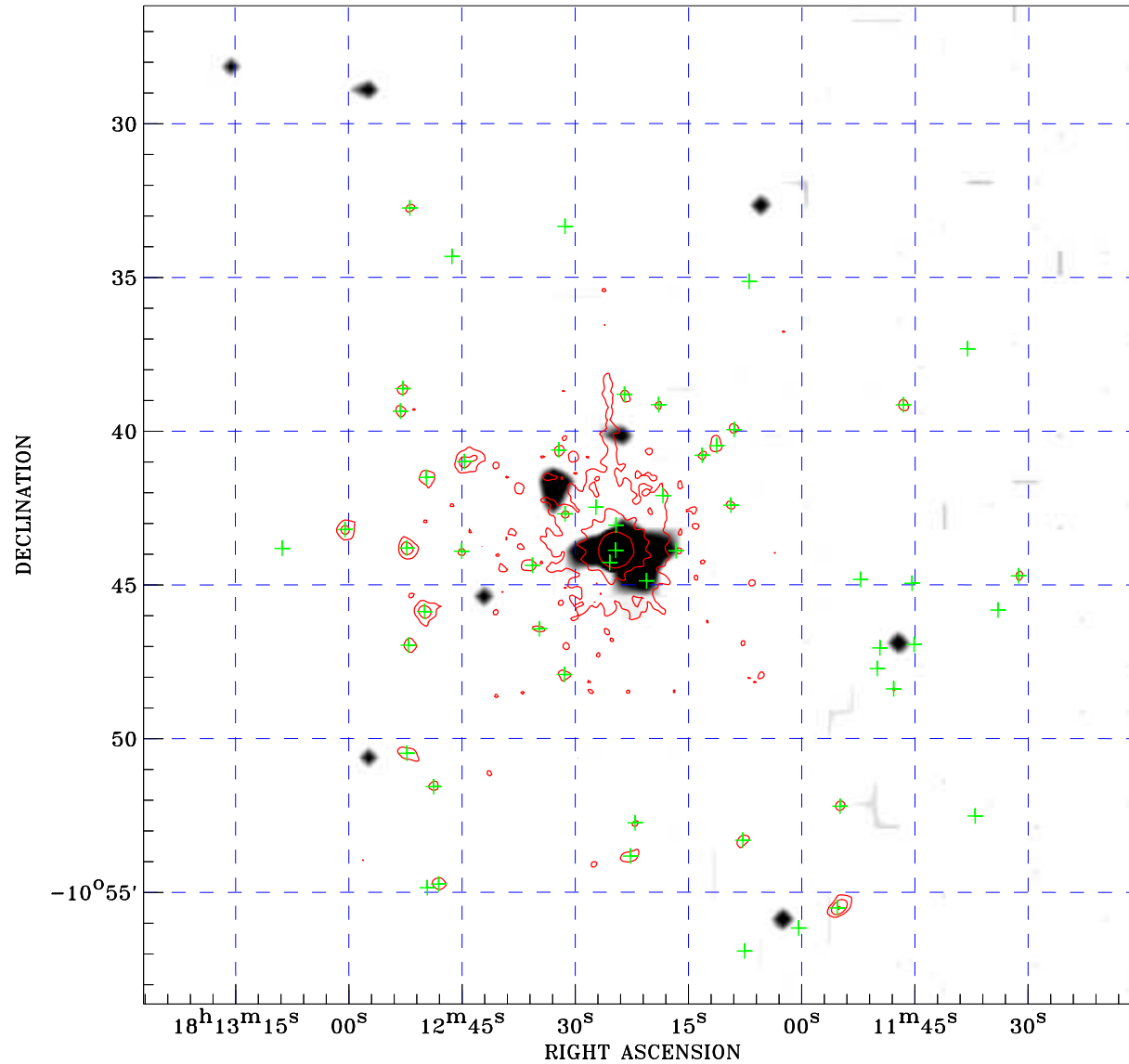

# PDF XMM RASS image ACDS V10.0



RASS image gray scale (Log) :  
  
 $\langle 3.570\text{E}-03$   $\rangle 6.053\text{E}-03$   
 (counts s<sup>-1</sup>)

⊙ Epic image contour  
 levels at 2, 7 and 30 $\sigma$

+ Detected Epic sources

Principal Investigator :  
 Dr Lynne Valencic

XMM target name :  
 HD 166734

Observation ID :  
 0500030101

Epic image :  
 $\alpha$  : 18 12 21.07  
 $\delta$  : -10 42 24.1  
 Energy band : 0.2–12.0 keV  
 MOS1 : 45503 s  
 MOS2 : 50170 s  
 PN : 27511 s

Contour levels (counts) :  
 2 $\sigma$  : 4.563E+00 7 $\sigma$  : 1.030E+01  
 30 $\sigma$  : 3.668E+01

RASS image :  
 Observation : 931949p  
 Instrument : PSPCC  
 $\alpha$  : 18 11 51.78  
 $\delta$  : -11 24 00.6

XMM SSC  
 May 3 00:29:35 2019