

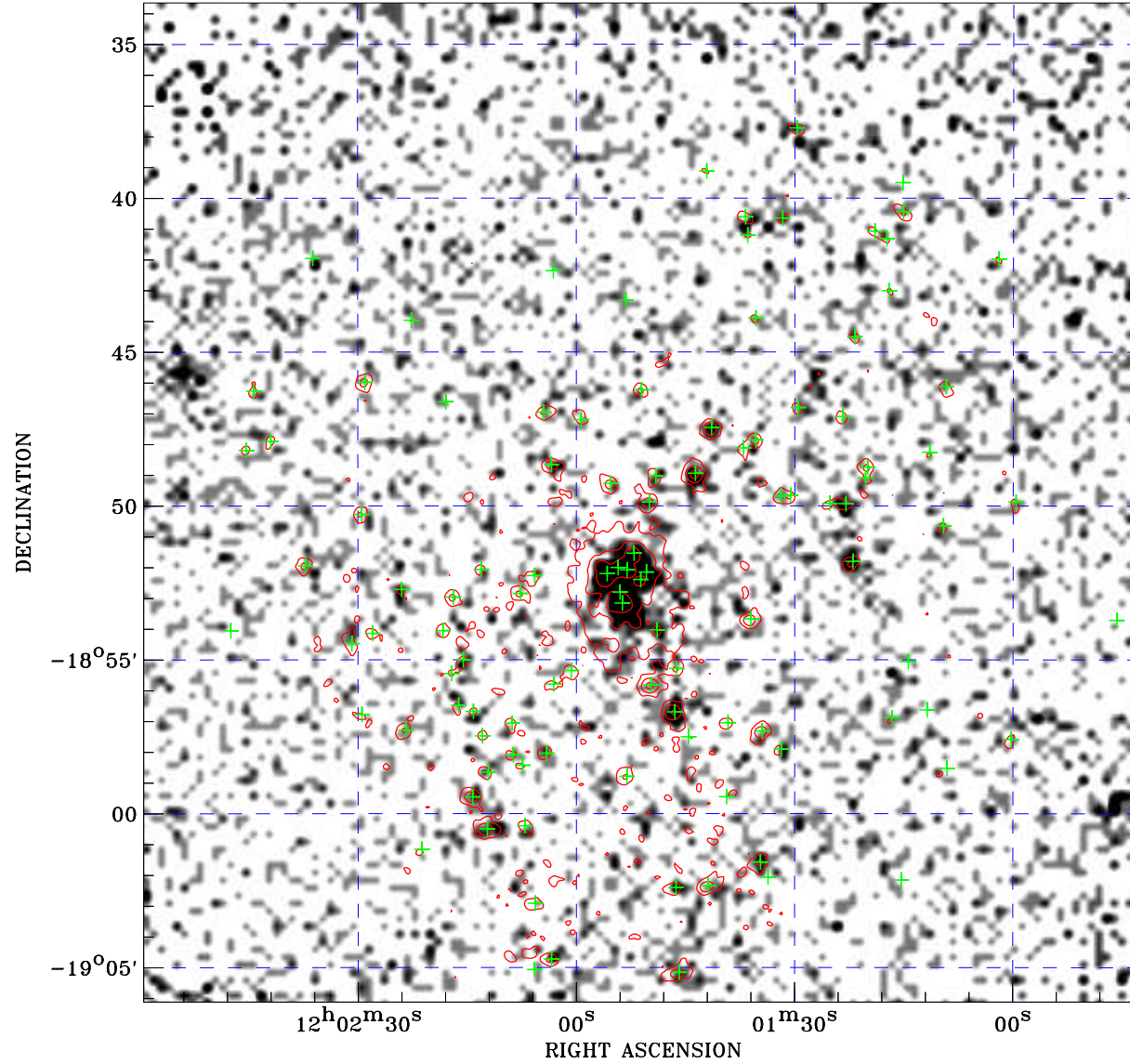

PDF XMM ROSAT image ACDS V10.0



ROSAT image gray scale (Log) :

 $\langle 9.123\text{E-}05$ $\rangle 6.399\text{E-}04$
 (counts s⁻¹)

⊙ Epic image contour
 levels at 2, 7 and 30 σ

+ Detected Epic sources

Principal Investigator :
 Dr Hua Feng

XMM target name :
 The Antennae

Observation ID :
 0500070701

Epic image :
 α : 12 01 50.81
 δ : -18 49 53.6
 Energy band : 0.2–12.0 keV
 MOS1 : 28023 s
 MOS2 : 30662 s
 PN : 20947 s

Contour levels (counts) :
 2 σ :2.807E+00 7 σ :6.343E+00
 30 σ 2.261E+01

Nearest ROSAT image
 from Epic image center :
 Observation : 600468p
 Instrument : PSPCB
 α : 12 02 07.90
 δ : -18 55 48.2

Other ROSAT images :
 None

XMM SSC
 Apr 19 09:02:51 2019