

# EPIC source finding chart ACDS V10.0

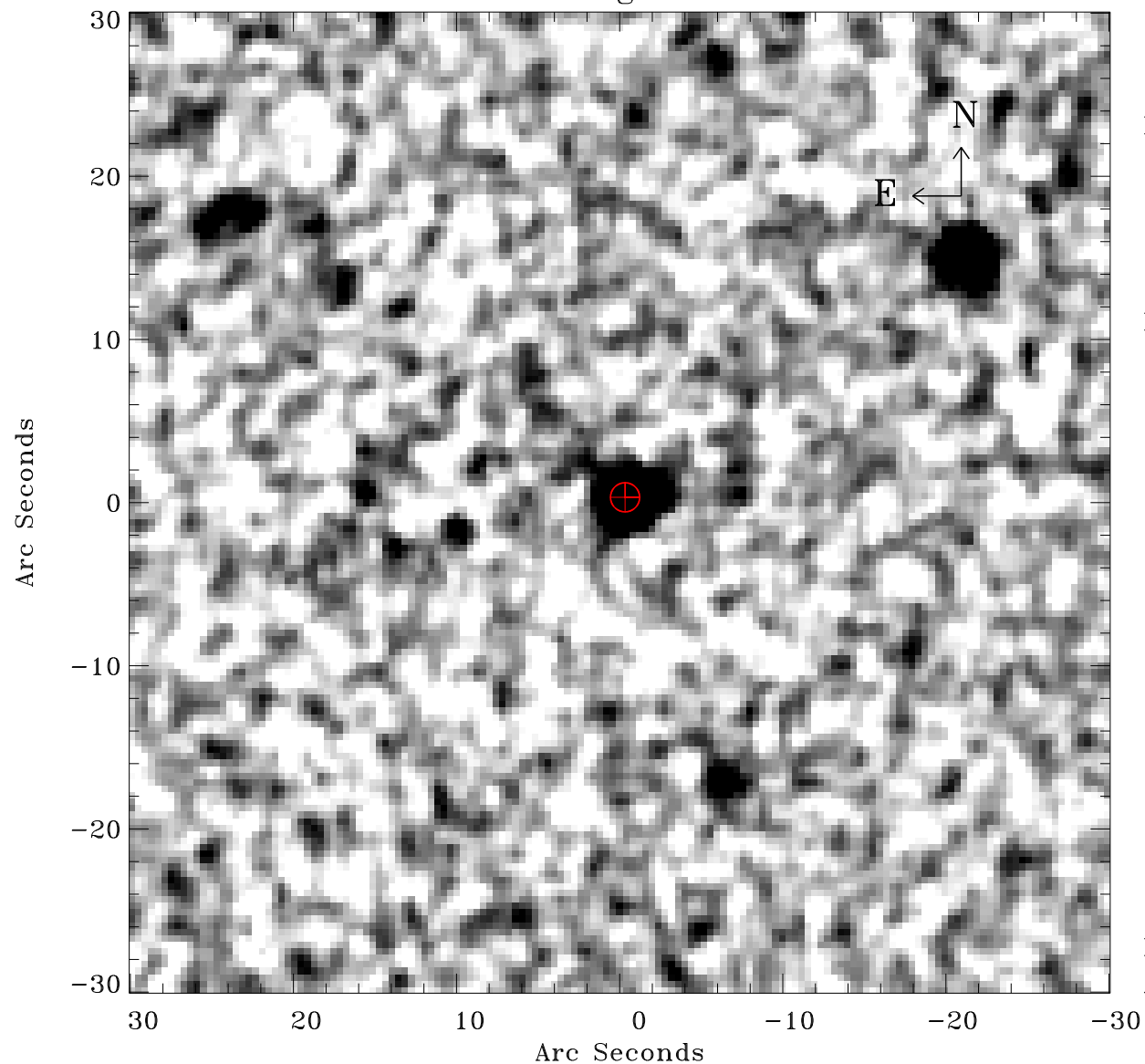

Principal Investigator :

Mr Marco Ajello

XMM target name :

ESO 201-IG 004

OBS ID : 501210401

Source number : 2

X-ray coordinates :

$\alpha$  : 03 50 08.89

$\delta$  : -50 18 37.8

Center coordinates :

$\alpha$  : 03 50 08.88

$\delta$  : -50 18 37.8

Plate reference :

Origin : CDS HIPs Network

Plate : MAMA srcj

Pixel : 0.40 "/pix

Error circle :

$R_{90}$  (") : 0.9

XMM SSC

Apr 18 00:03:10 2019