

# EPIC source finding chart ACDS V10.0

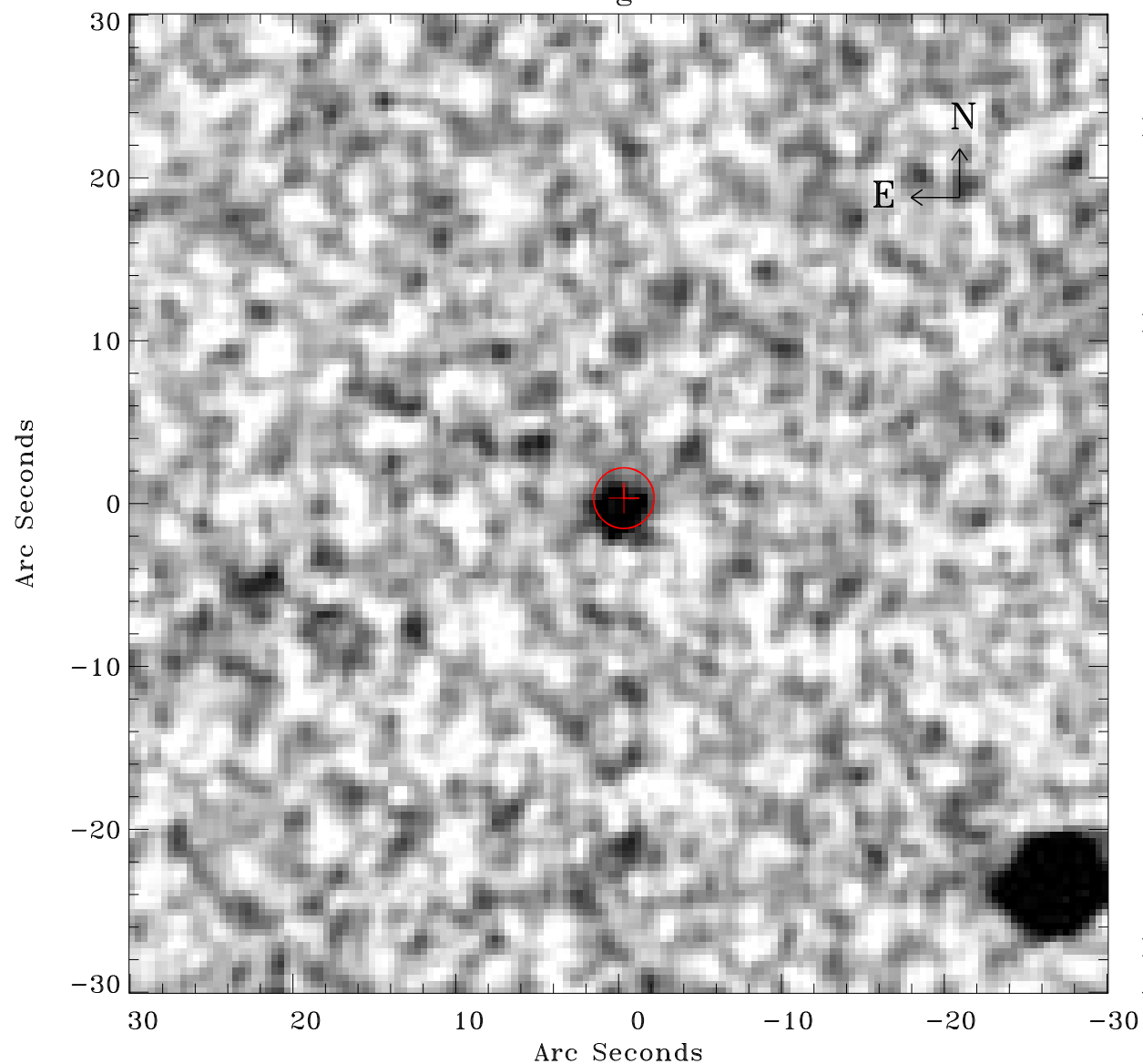

Principal Investigator :

Mr Marco Ajello

XMM target name :

ESO 201-IG 004

OBS ID : 501210401

Source number : 16

X-ray coordinates :

$\alpha$  : 03 50 50.87

$\delta$  : -50 22 47.2

Center coordinates :

$\alpha$  : 03 50 50.86

$\delta$  : -50 22 47.1

Plate reference :

Origin : CDS HIPs Network

Plate : MAMA srcj

Pixel : 0.40 "/pix

Error circle :

$R_{90}$  (") : 1.8

XMM SSC

Apr 18 00:03:37 2019