

# EPIC source finding chart ACDS V10.0

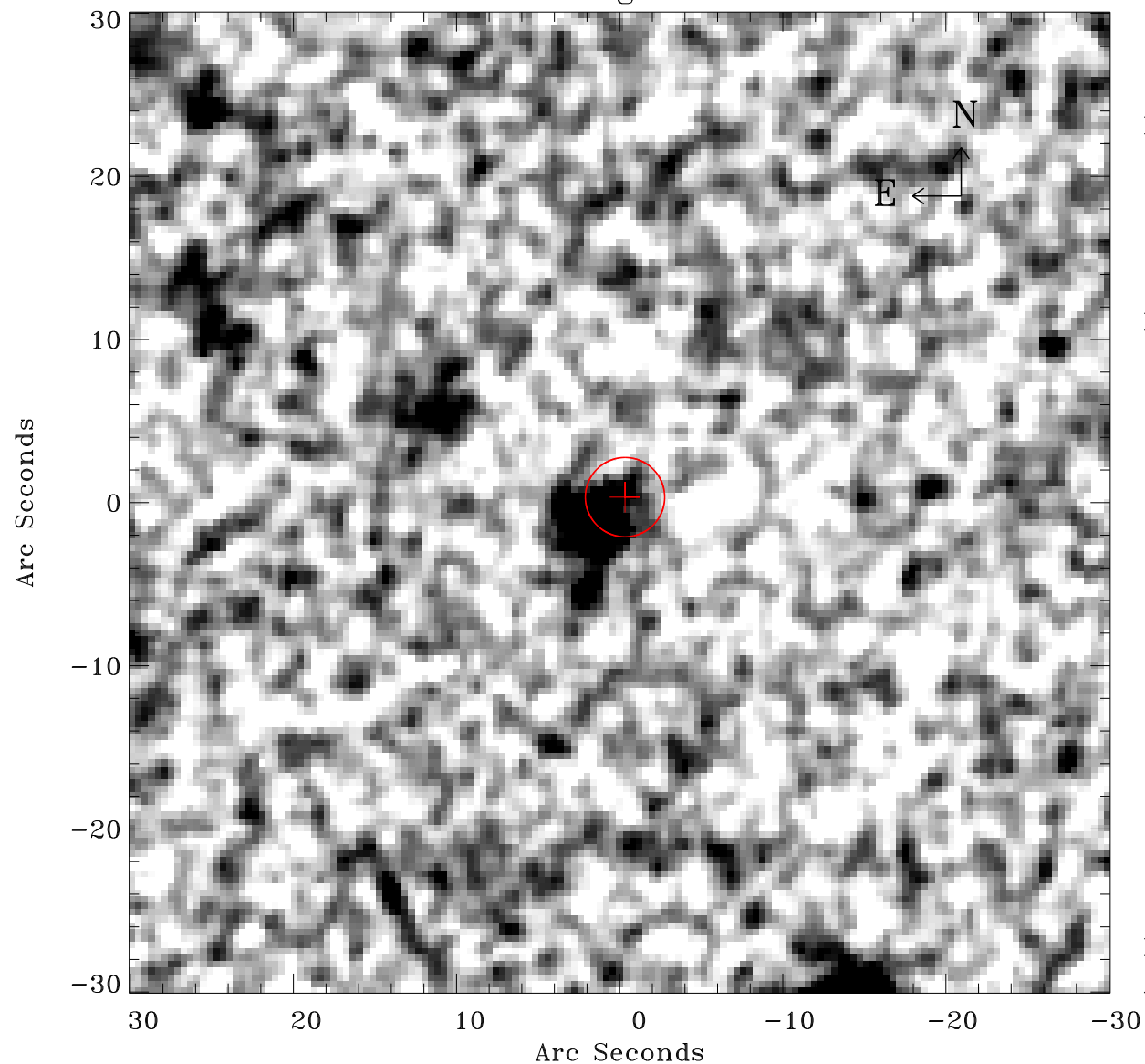

Principal Investigator :

Mr Marco Ajello

XMM target name :

ESO 201-IG 004

OBS ID : 501210401

Source number : 27

X-ray coordinates :

$\alpha$  : 03 50 05.72

$\delta$  : -50 23 34.8

Center coordinates :

$\alpha$  : 03 50 05.71

$\delta$  : -50 23 34.7

Plate reference :

Origin : CDS HIPs Network

Plate : MAMA srcj

Pixel : 0.40 "/pix

Error circle :

$R_{90}$  (") : 2.4

XMM SSC

Apr 18 00:03:08 2019