

# EPIC source finding chart V10.0

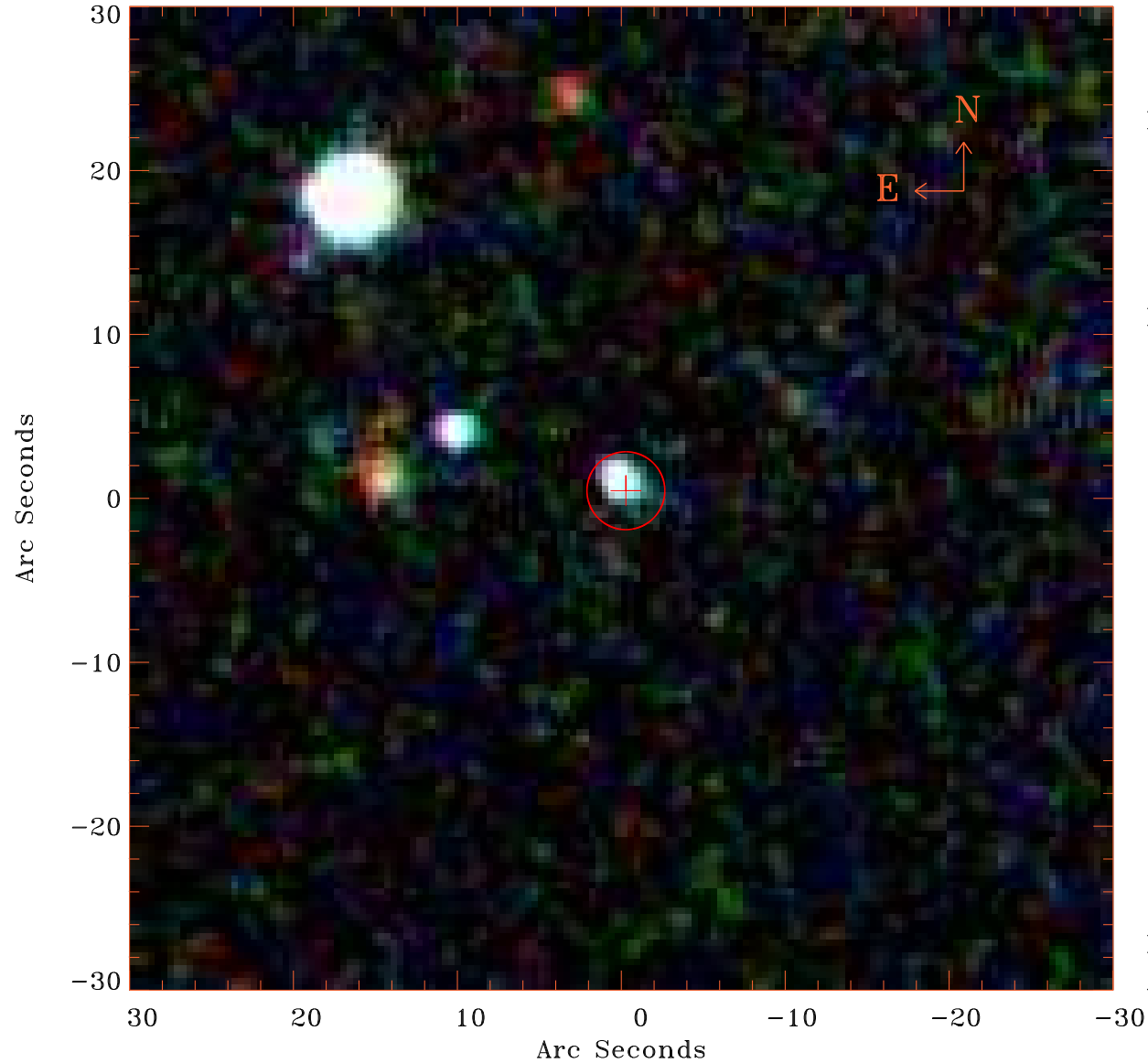

Principal Investigator :

Dr Alessandra Lamastra

XMM target name :

SDSSJ133735.01-0128

OBS ID : 502060101

Source number : 14

X-ray coordinates :

$\alpha$  : 13 38 01.62

$\delta$  : -01 35 39.0

Center coordinates :

$\alpha$  : 13 38 01.61

$\delta$  : -01 35 39.1

Plate reference :

Origin : SDSS

Color coding :

i band ●

r band ●

g band ●

Error circle :

$R_{90}$  (") : 2.4

XMM SSC

Apr 23 19:22:00 2019