

# EPIC source finding chart V10.0

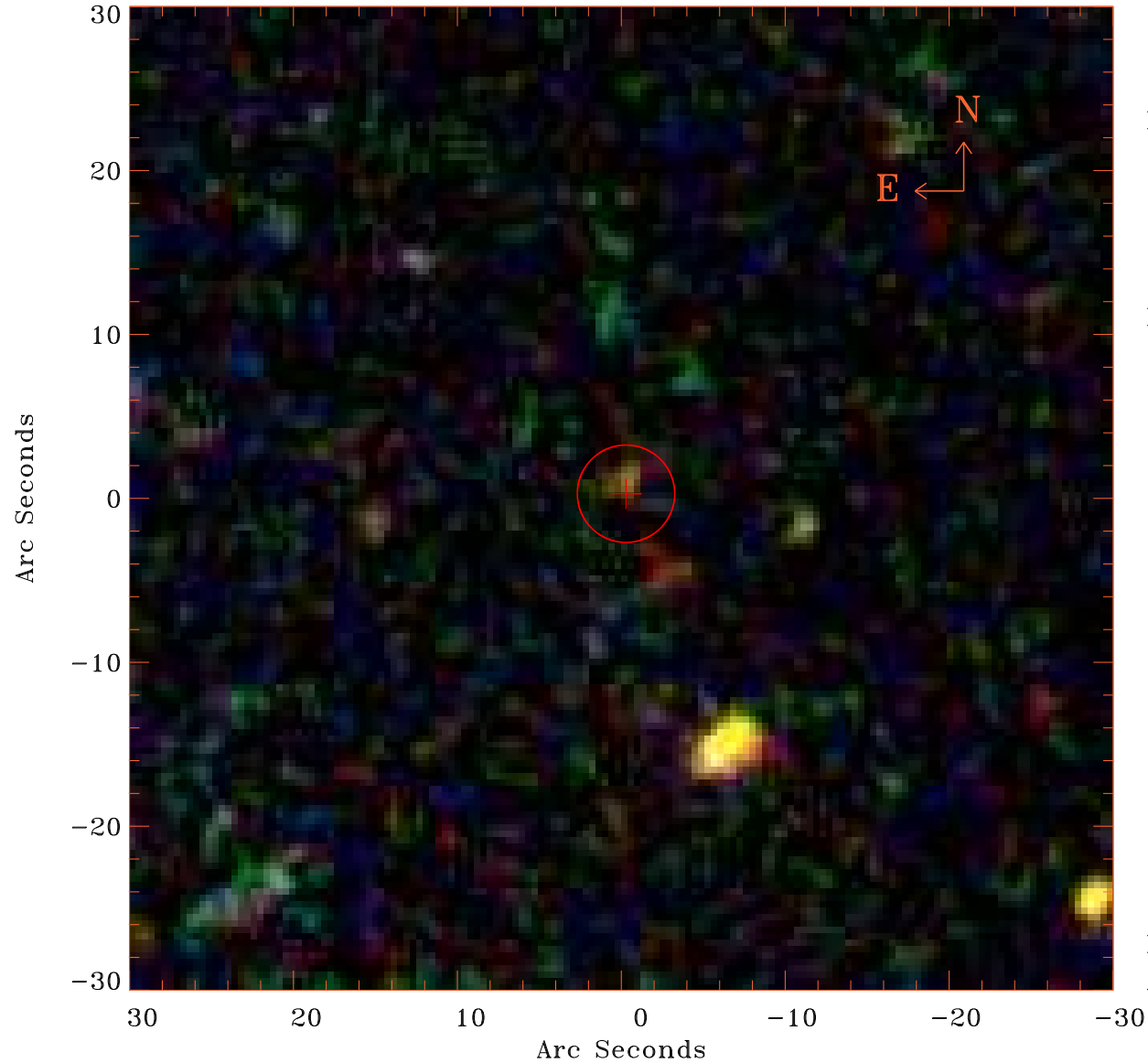

Principal Investigator :

Dr Alessandra Lamastra

XMM target name :

SDSSJ133735.01-0128

OBS ID : 502060101

Source number : 11

X-ray coordinates :

$\alpha$  : 13 37 43.80

$\delta$  : -01 33 36.8

Center coordinates :

$\alpha$  : 13 37 43.79

$\delta$  : -01 33 36.7

Plate reference :

Origin : SDSS

Color coding :

i band ●

r band ●

g band ●

Error circle :

$R_{90}$  (") : 3.0

XMM SSC

Apr 23 19:21:38 2019