

# EPIC source finding chart V10.0

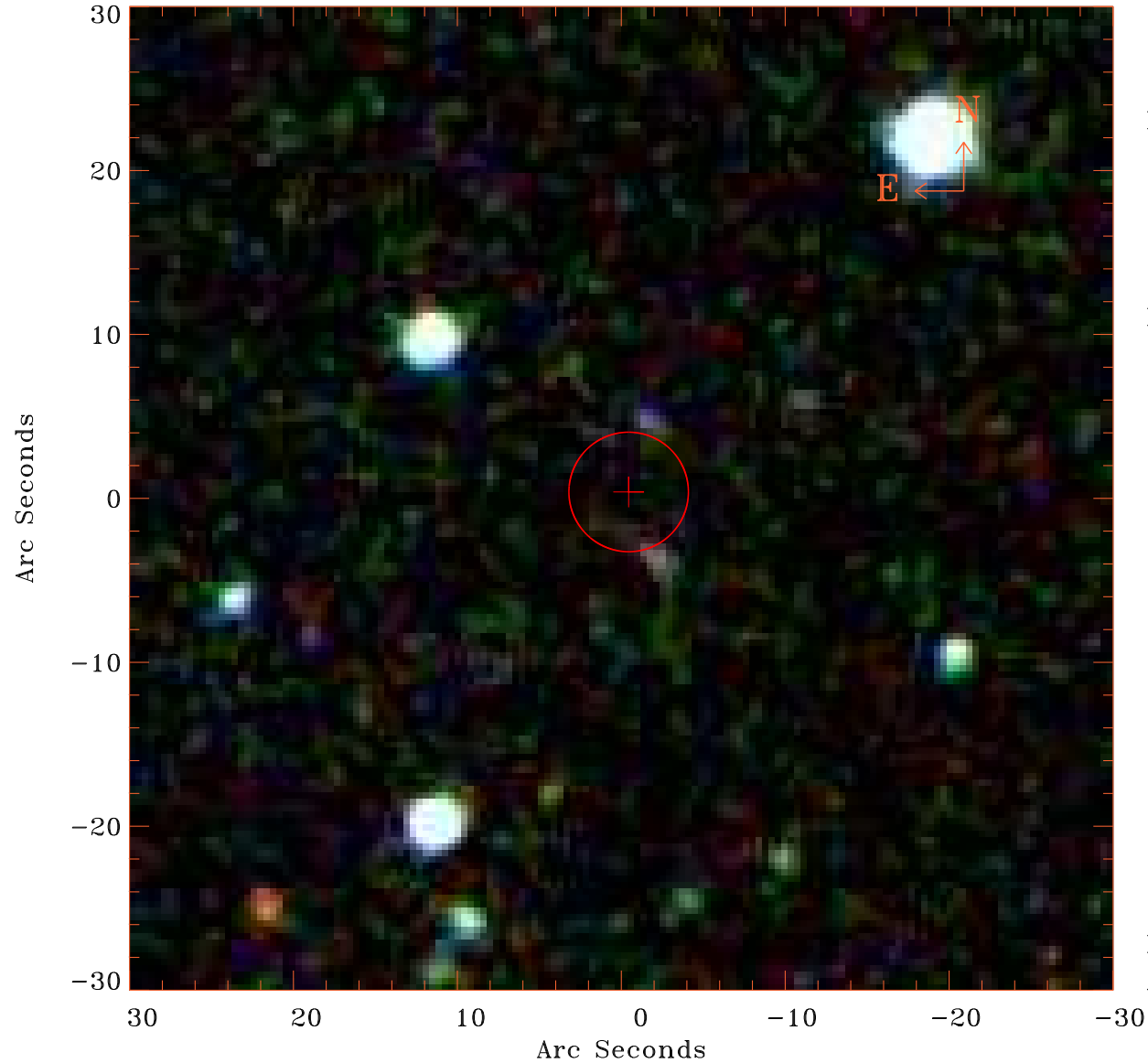

Principal Investigator :

Dr Alessandra Lamastra

XMM target name :

SDSSJ143027.66-0056

OBS ID : 502060301

Source number : 31

X-ray coordinates :

$\alpha$  : 14 30 49.85

$\delta$  : -01 00 54.1

Center coordinates :

$\alpha$  : 14 30 49.86

$\delta$  : -01 00 54.1

Plate reference :

Origin : SDSS

Color coding :

i band ●

r band ●

g band ●

Error circle :

$R_{90}$  (") : 3.6

XMM SSC

Apr 20 10:17:00 2019