

# EPIC source finding chart V10.0

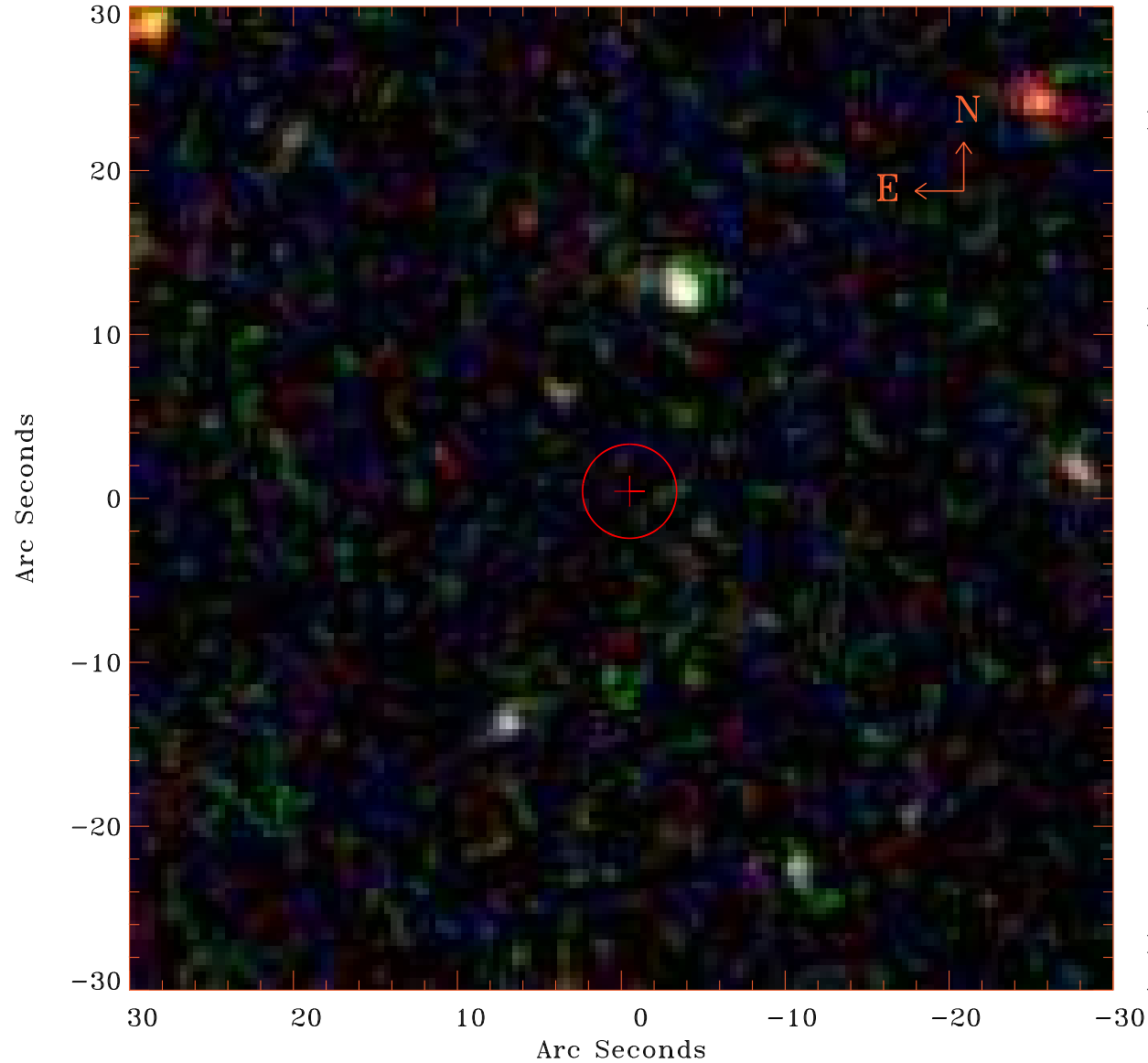

Principal Investigator :

Dr Alessandra Lamastra

XMM target name :

SDSSJ094836.03+0021

OBS ID : 502061001

Source number : 7

X-ray coordinates :

$\alpha$  : 09 49 08.77

$\delta$  : +00 19 05.1

Center coordinates :

$\alpha$  : 09 49 08.78

$\delta$  : +00 19 05.0

Plate reference :

Origin : SDSS

Color coding :

i band ●

r band ●

g band ●

Error circle :

$R_{90}$  (") : 2.9

XMM SSC

Apr 20 17:15:26 2019