

# EPIC source finding chart V10.0

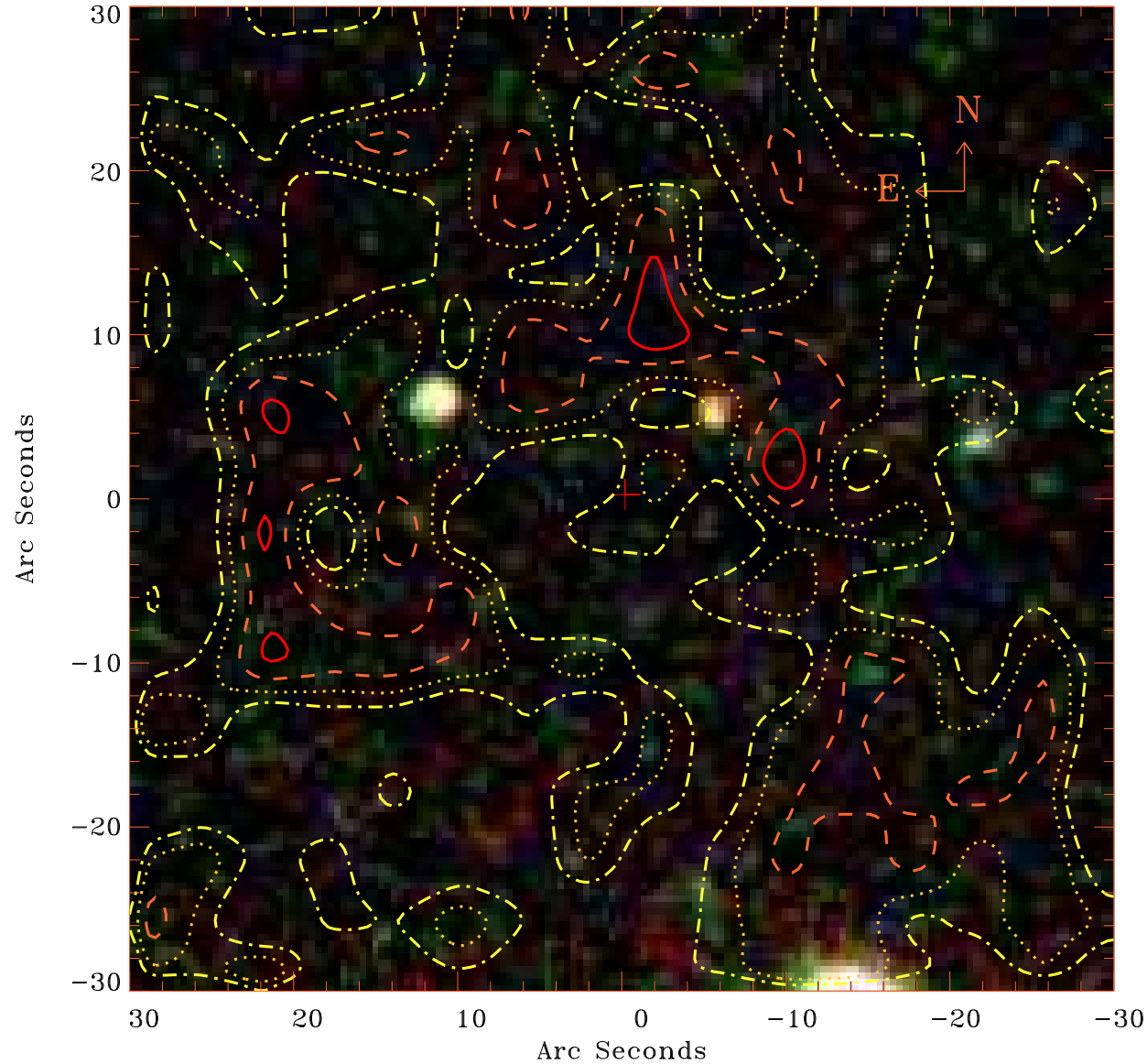

Principal Investigator :

Dr Alessandra Lamastra

XMM target name :

SDSSJ094836.03+0021

OBS ID : 502061001

Source number : 26

X-ray coordinates :

$\alpha$  : 09 48 48.68

$\delta$  : +00 30 59.5

Center coordinates :

$\alpha$  : 09 48 48.67

$\delta$  : +00 30 59.6

Plate reference :

Origin : SDSS

Color coding :

i band ●

r band ●

g band ●

Contour levels (counts) :

2.32E+01

2.89E+01

2.58E+01

3.19E+01

XMM SSC

Apr 20 17:15:15 2019