

# EPIC source finding chart ACDS V10.0

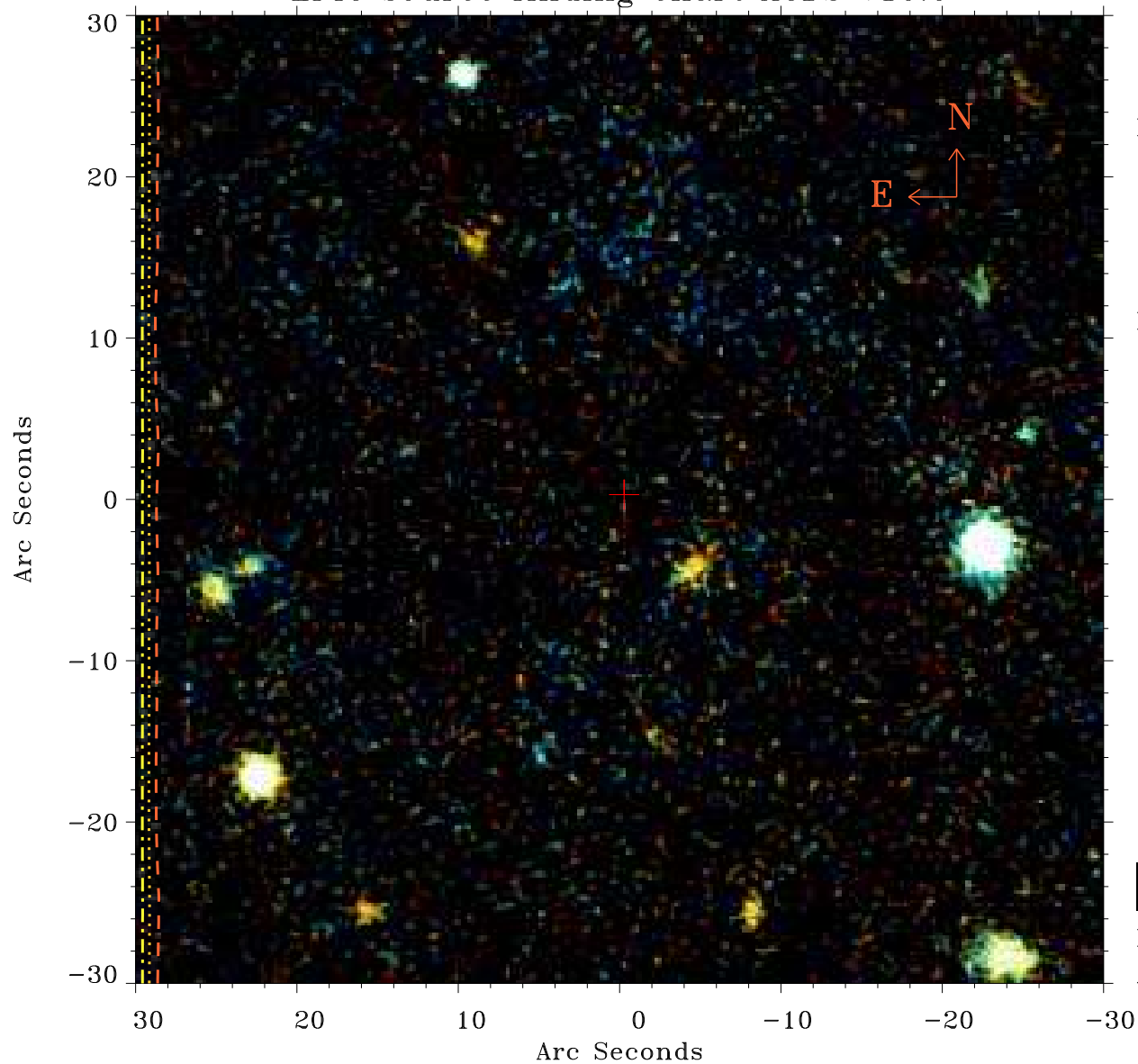

Principal Investigator :  
Dr Alessandra Lamastra

XMM target name :  
SDSSJ094836.03+0021

OBS ID : 502061001  
Source number : 47

X-ray coordinates :  
 $\alpha$  : 09 49 22.33  
 $\delta$  : +00 15 10.3

Center coordinates :  
 $\alpha$  : 09 49 22.33  
 $\delta$  : +00 15 10.2

Plate reference :  
Origin : PanSTARRS-DR1

Color coding :  
z band ●  
(z+g)/2 ●  
g band ●

Contour levels (counts) :  
1.00E+00 1.57E+01  
6.21E+01 1.42E+02

XMM SSC  
Apr 20 17:18:01 2019