

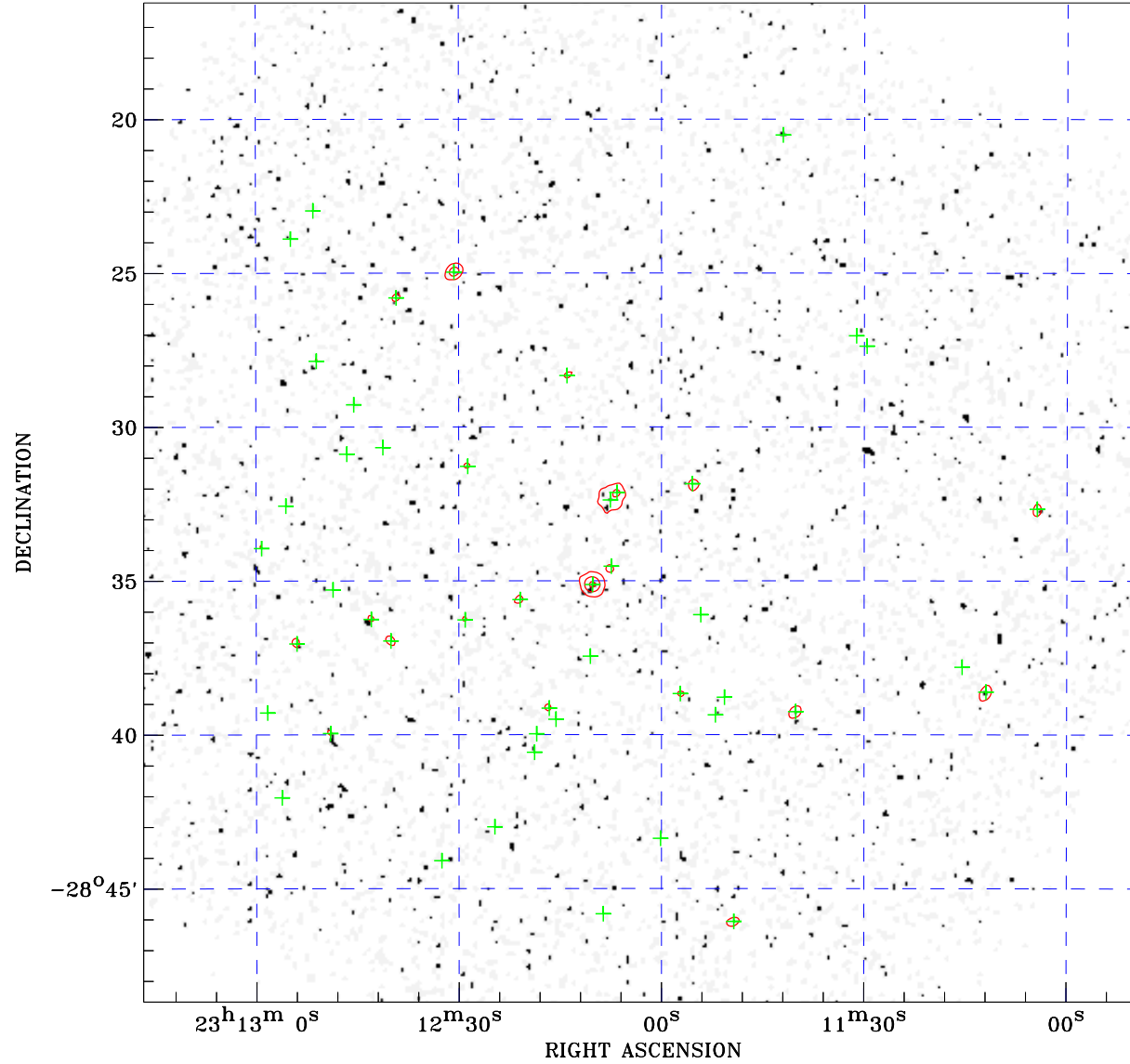

PDF XMM ROSAT image ACDS V10.0



ROSAT image gray scale (Log) :

 $\langle 1.829\text{E-}04$ $\rangle 1.831\text{E-}04$
 (counts s⁻¹)

⊙ Epic image contour
 levels at 2, 7 and 30 σ

+ Detected Epic sources

Principal Investigator :
 Dr Ewan O'Sullivan

XMM target name :
 NGC 7507

Observation ID :
 0502480101

Epic image :
 α : 23 12 02.70
 δ : -28 32 27.5
 Energy band : 0.2-12.0 keV
 MOS1 : 14367 s
 MOS2 : 14242 s
 PN : 12857 s

Contour levels (counts) :
 2 σ :1.192E+01 7 σ :2.700E+01
 30 σ :9.636E+01

Nearest ROSAT image
 from Epic image center :
 Observation : 600684h
 Instrument : HRI
 α : 23 12 14.47
 δ : -28 34 00.2

Other ROSAT images :
 None

XMM SSC
 Apr 25 01:58:11 2019