

# EPIC source finding chart V10.0

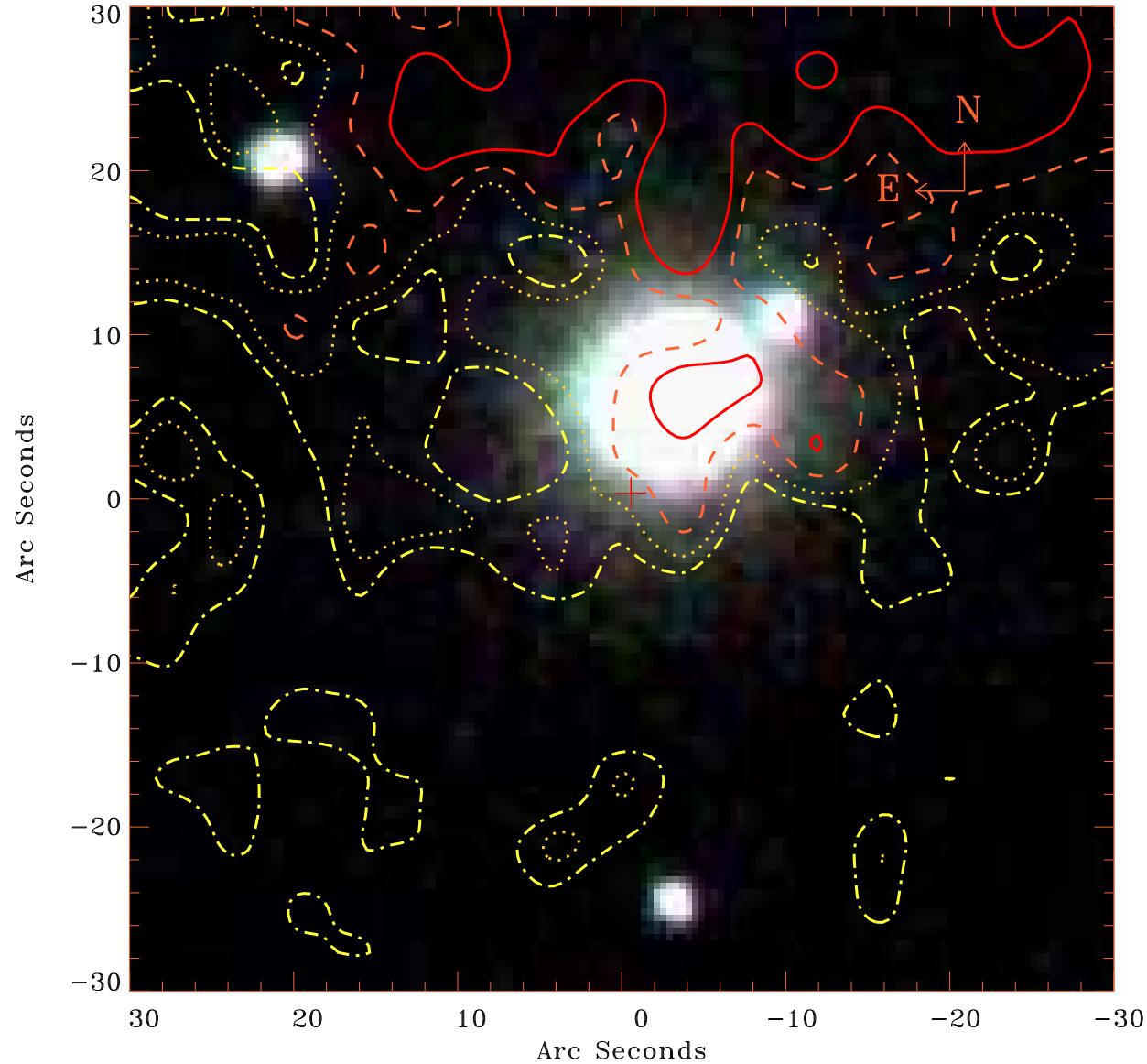

Principal Investigator :

Dr Hermine Landt

XMM target name :

RGBJ1413+4339

OBS ID : 502790101

Source number : 2

X-ray coordinates :

$\alpha$  : 14 13 43.82

$\delta$  : +43 38 35.4

Center coordinates :

$\alpha$  : 14 13 43.83

$\delta$  : +43 38 35.4

Plate reference :

Origin : SDSS

Color coding :

i band ●

r band ●

g band ●

Contour levels (counts) :

--- 4.78E+01

--- 5.72E+01

--- 5.16E+01

--- 6.34E+01

XMM SSC

Apr 24 07:06:03 2019