

# EPIC source finding chart ACDS V10.0

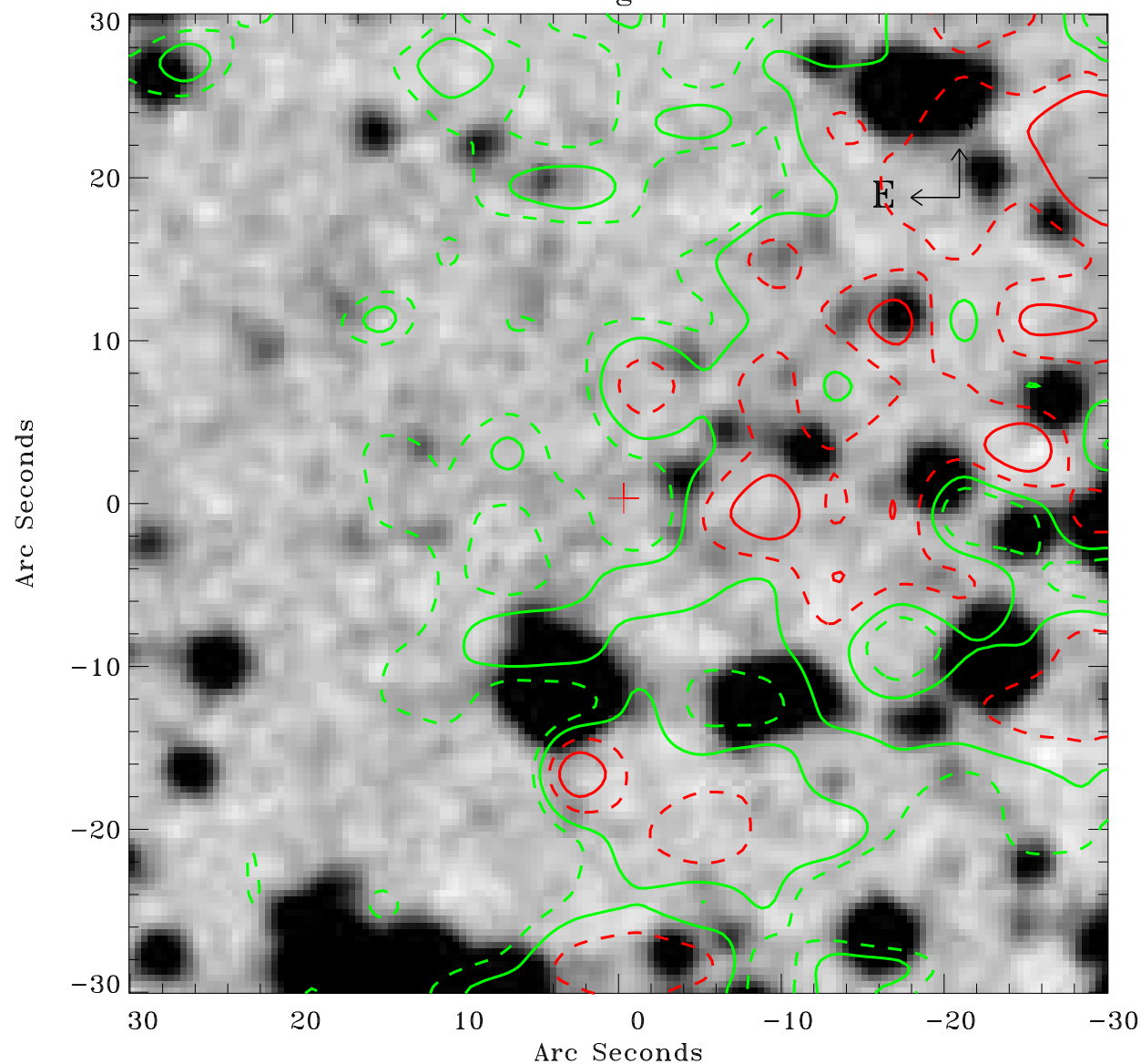

Principal Investigator :

Dr Patrick Slane

XMM target name :

G296.1-0.5 P1

OBS ID : 503220101

Source number : 5

X-ray coordinates :

$\alpha$  : 11 51 23.90

$\delta$  : -62 17 24.7

Center coordinates :

$\alpha$  : 11 51 23.88

$\delta$  : -62 17 24.6

Plate reference :

Origin : CDS HIPs Network

Plate : MAMA srcj

Pixel : 0.40 "/pix

Contour levels (counts) :

--- 4.70E+01    --- 5.04E+01

--- 5.52E+01    --- 6.03E+01

XMM SSC

May 2 03:04:46 2019