

# EPIC source finding chart ACDS V10.0

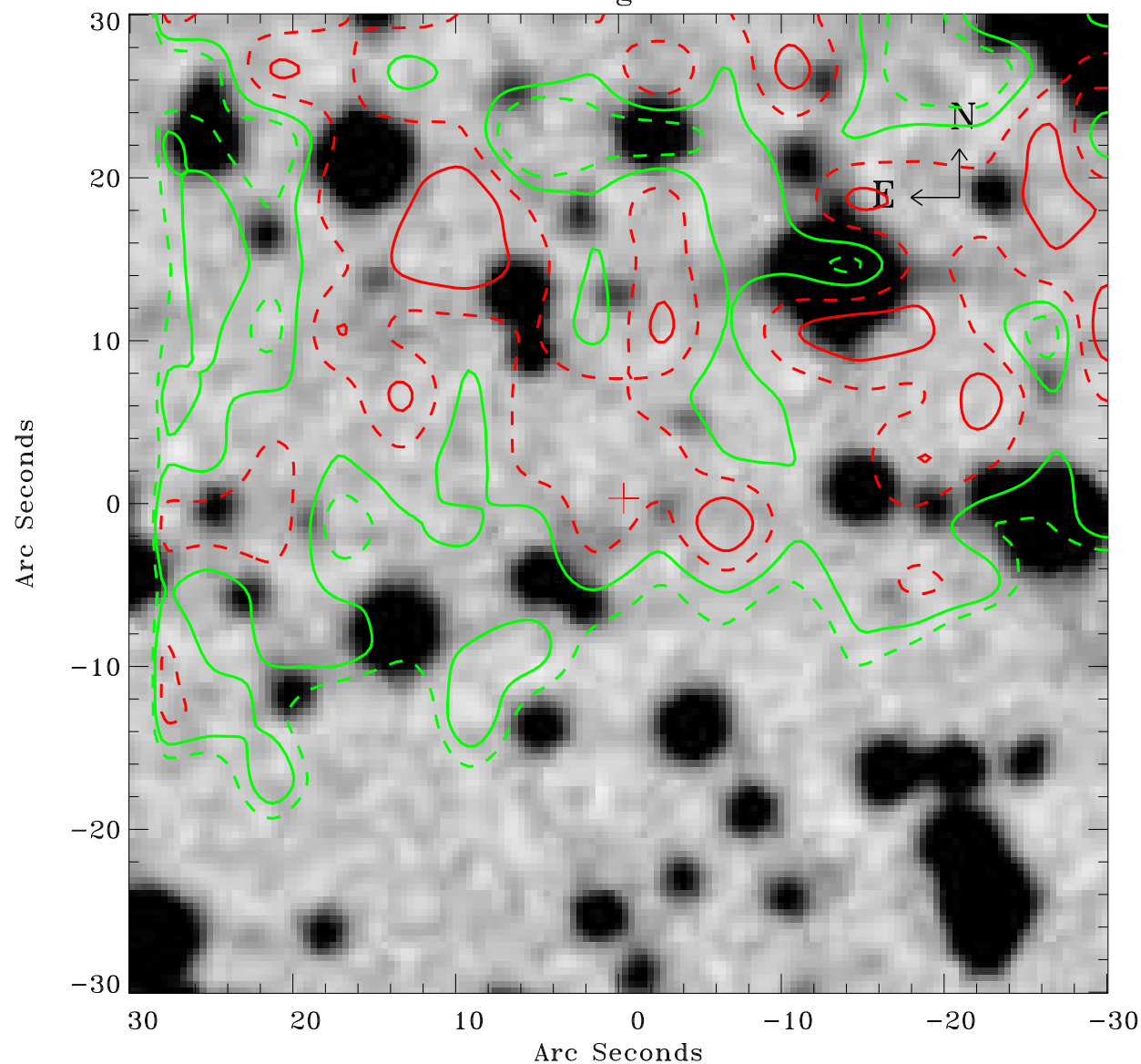

Principal Investigator :

Dr Patrick Slane

XMM target name :

G296.1-0.5 P1

OBS ID : 503220101

Source number : 10

X-ray coordinates :

$\alpha$  : 11 51 04.01

$\delta$  : -62 18 52.1

Center coordinates :

$\alpha$  : 11 51 04.00

$\delta$  : -62 18 52.0

Plate reference :

Origin : CDS HIPs Network

Plate : MAMA srcj

Pixel : 0.40 "/pix

Contour levels (counts) :

--- 3.88E+01 --- 4.21E+01

--- 4.67E+01 --- 5.16E+01

XMM SSC

May 2 03:04:29 2019