

# EPIC source finding chart ACDS V10.0

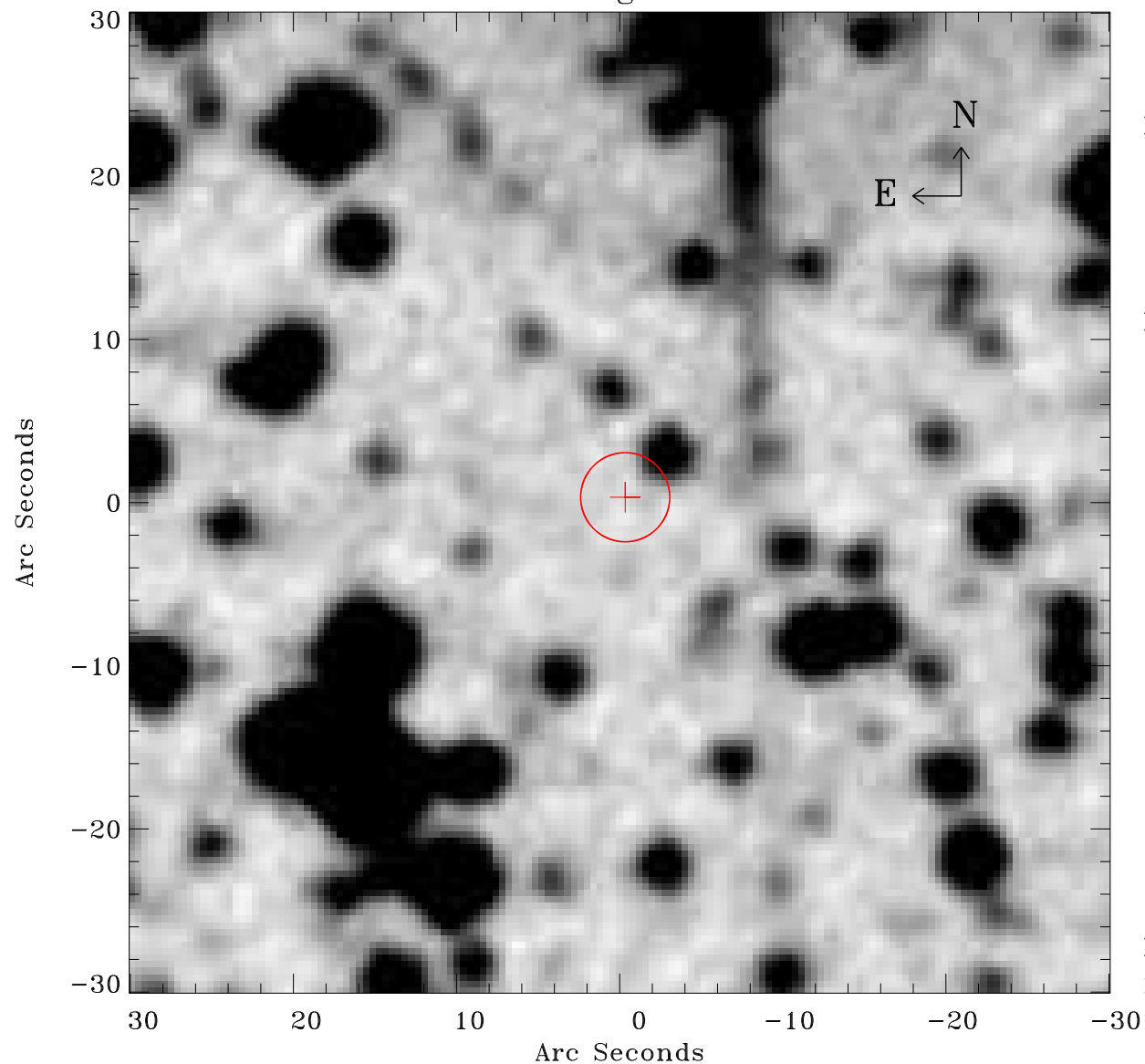

Principal Investigator :

Dr Patrick Slane

XMM target name :

G296.1-0.5 P1

OBS ID : 503220101

Source number : 48

X-ray coordinates :

$\alpha$  : 11 50 45.53

$\delta$  : -62 27 08.2

Center coordinates :

$\alpha$  : 11 50 45.53

$\delta$  : -62 27 08.1

Plate reference :

Origin : CDS HIPs Network

Plate : MAMA srcj

Pixel : 0.40 "/pix

Error circle :

$R_{90}$  (") : 2.7

XMM SSC

May 2 03:04:22 2019