

# EPIC source finding chart ACDS V10.0

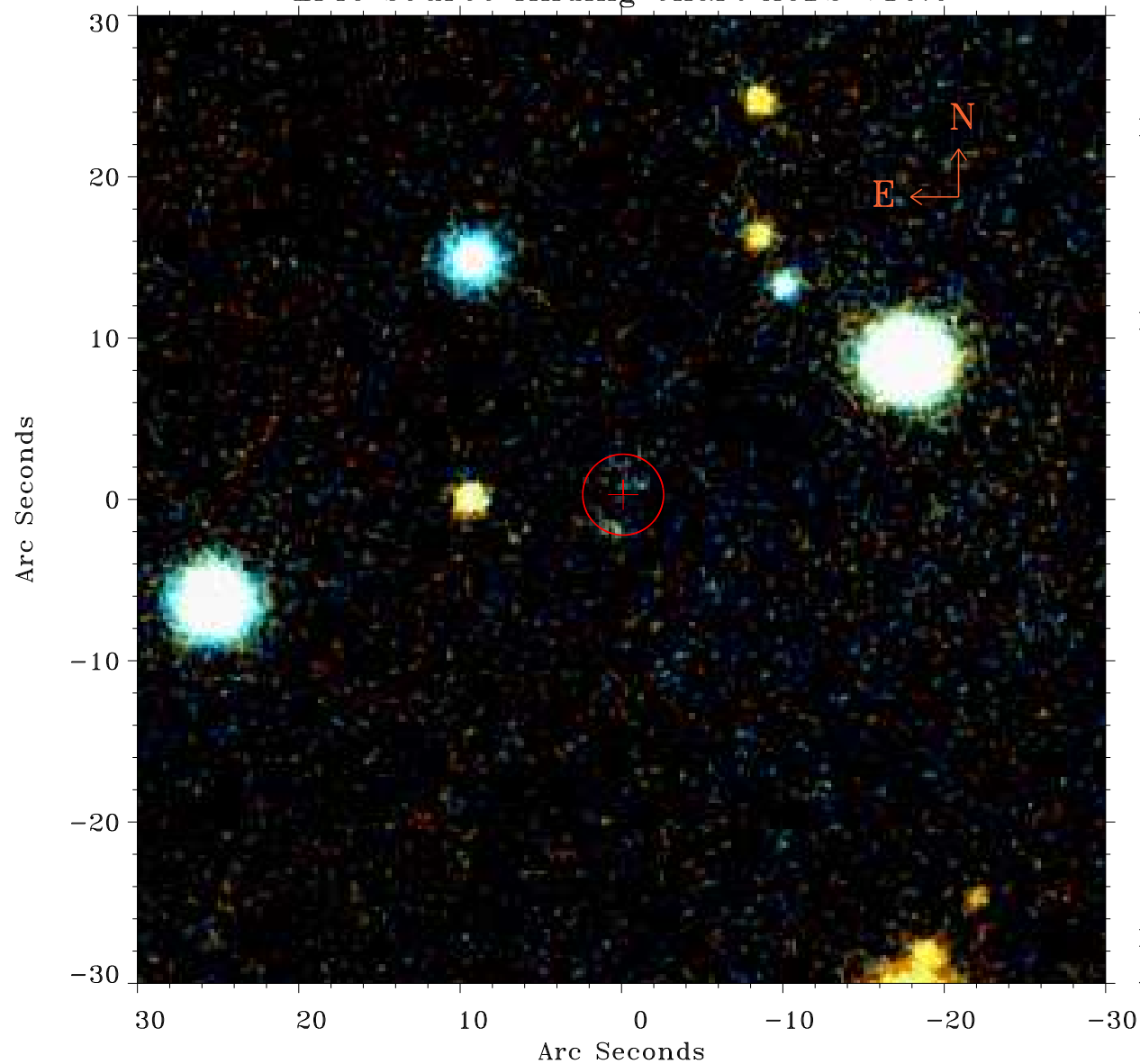

Principal Investigator :

Ms Maria Pereira

XMM target name :

2MASX J07432223+265

OBS ID : 503630101

Source number : 30

X-ray coordinates :

$\alpha$  : 07 34 37.60

$\delta$  : +26 58 18.4

Center coordinates :

$\alpha$  : 07 34 37.59

$\delta$  : +26 58 18.3

Plate reference :

Origin : PanSTARRS-DR1

Color coding :

z band ●

(z+g)/2 ●

g band ●

Error:

R90 : 2.5 arsec

XMM SSC

Apr 27 14:17:09 2019