

PDF XMM ROSAT image ACDS V10.0

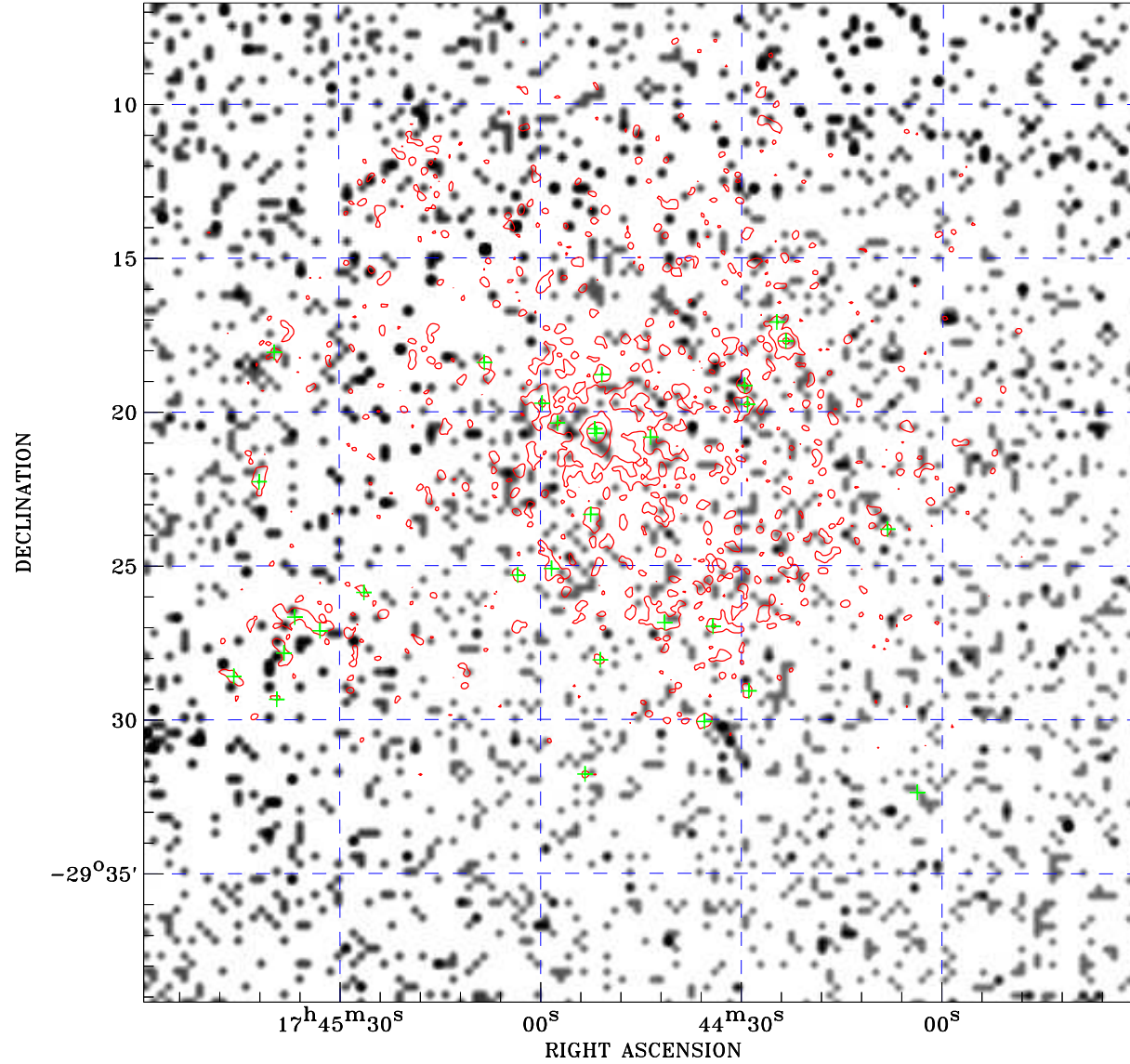

ROSAT image gray scale (Log) :

1.252E-04 9.878E-04

(counts s⁻¹)

⊙ Epic image contour
levels at 2, 7 and 30 σ

+ Detected Epic sources

Principal Investigator :
Dr Rudy Wijnands

XMM target name :
GC-7

Observation ID :
0504940701

Epic image :
 α : 17 44 44.66
 δ : -29 22 57.2
Energy band : 0.2-12.0 keV
MOS1 : 6432 s
MOS2 : 6619 s
PN : 4627 s

Contour levels (counts) :
2 σ :1.116E+00 7 σ :2.726E+00
30 σ :1.013E+01

Nearest ROSAT image
from Epic image center :
Observation : 400182p
Instrument : PSPCB
 α : 17 44 13.81
 δ : -29 33 36.2

Other ROSAT images :
None

XMM SSC
Apr 21 01:35:45 2019