

PDF XMM ROSAT image ACDS V10.0

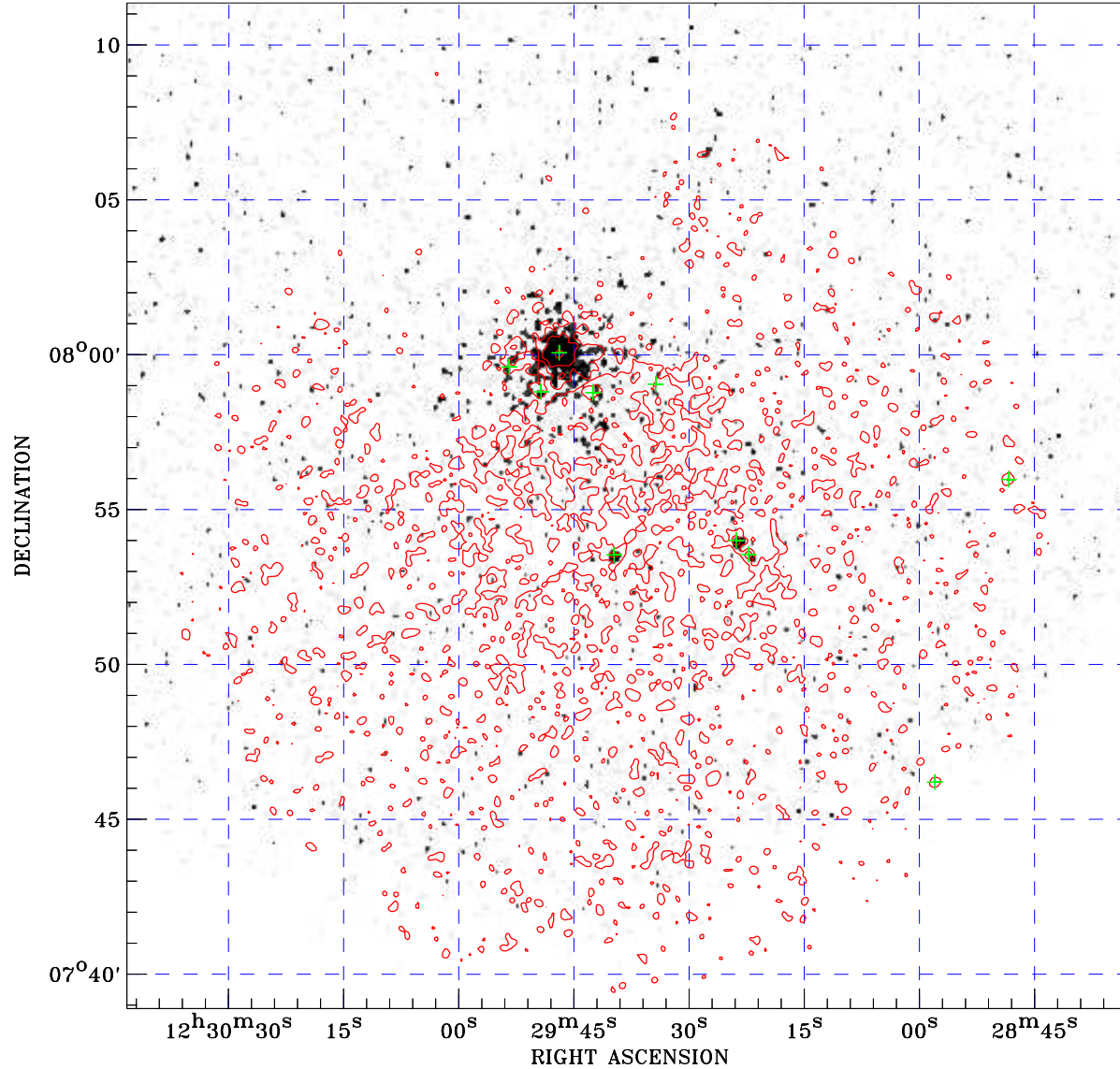

⊙ Epic image contour
levels at 2, 7 and 30 σ

+ Detected Epic sources

Principal Investigator :
Dr NORBERT SCHARTEL (PS)

XMM target name :
XMMU J122939.7+0753

Observation ID :
0510011501

Epic image :

α : 12 29 37.71
 δ : +07 55 07.6

Energy band : 0.2–12.0 keV

MOS1 : 1271 s
MOS2 : 1323 s
PN : 0 s

Contour levels (counts) :
2 σ :3.403E-01 7 σ :8.941E-01
30 σ :3.442E+00

Nearest ROSAT image
from Epic image center :
Observation : 600216h
Instrument : HRI
 α : 12 29 52.05
 δ : +07 58 23.7

Other ROSAT images :
None

XMM SSC
Apr 20 17:52:23 2019