

# EPIC source finding chart ACDS V10.0

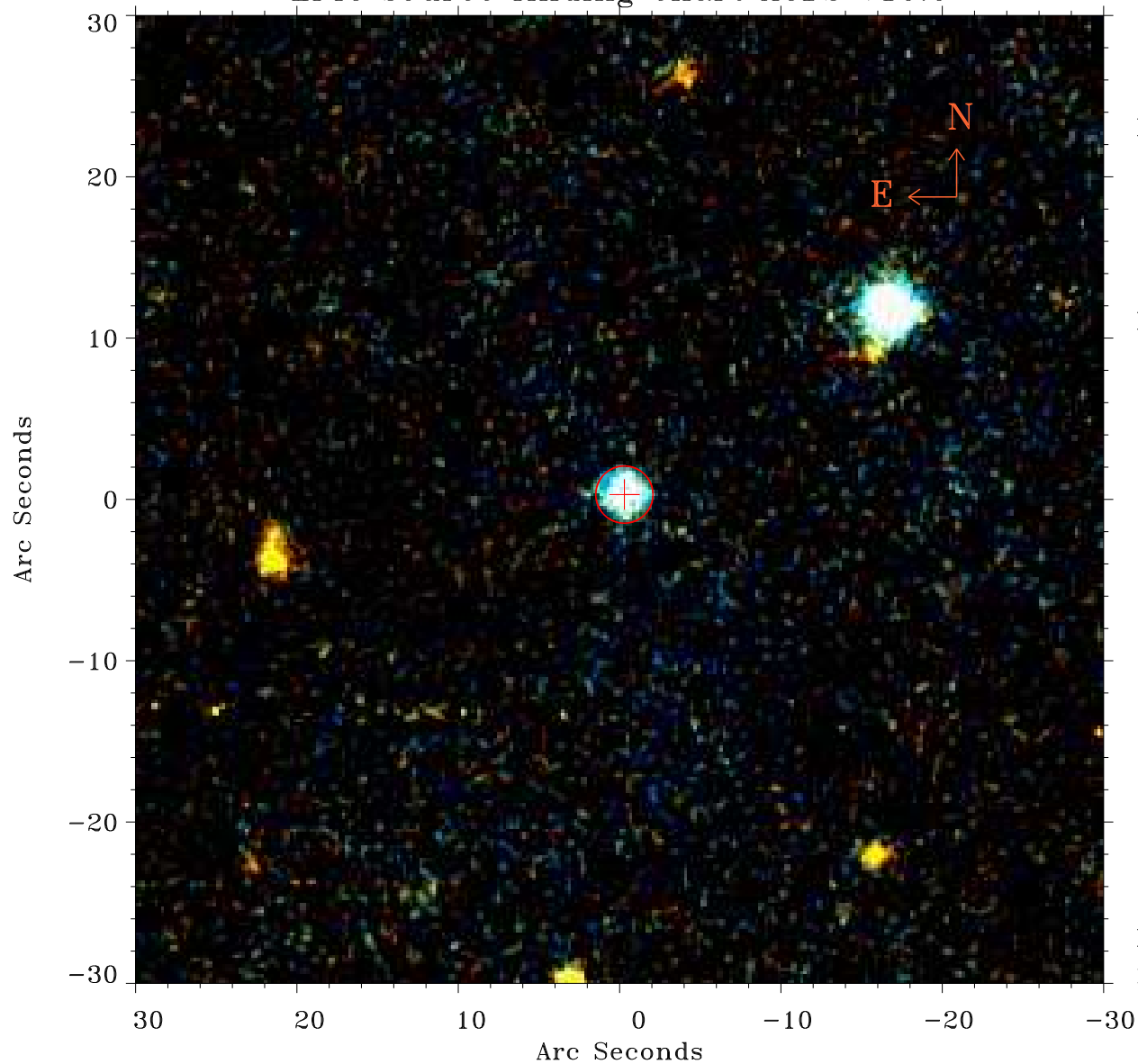

Principal Investigator :

Dr Judith Croston

XMM target name :

B2 0206+35

OBS ID : 550270201

Source number : 4

X-ray coordinates :

$\alpha$  : 02 10 10.69

$\delta$  : +35 56 59.1

Center coordinates :

$\alpha$  : 02 10 10.69

$\delta$  : +35 56 59.0

Plate reference :

Origin : PanSTARRS-DR1

Color coding :

z band ●

(z+g)/2 ●

g band ●

Error:

R90 : 1.8 arsec

XMM SSC

May 1 23:17:35 2019