

PDF XMM ROSAT image ACDS V10.0

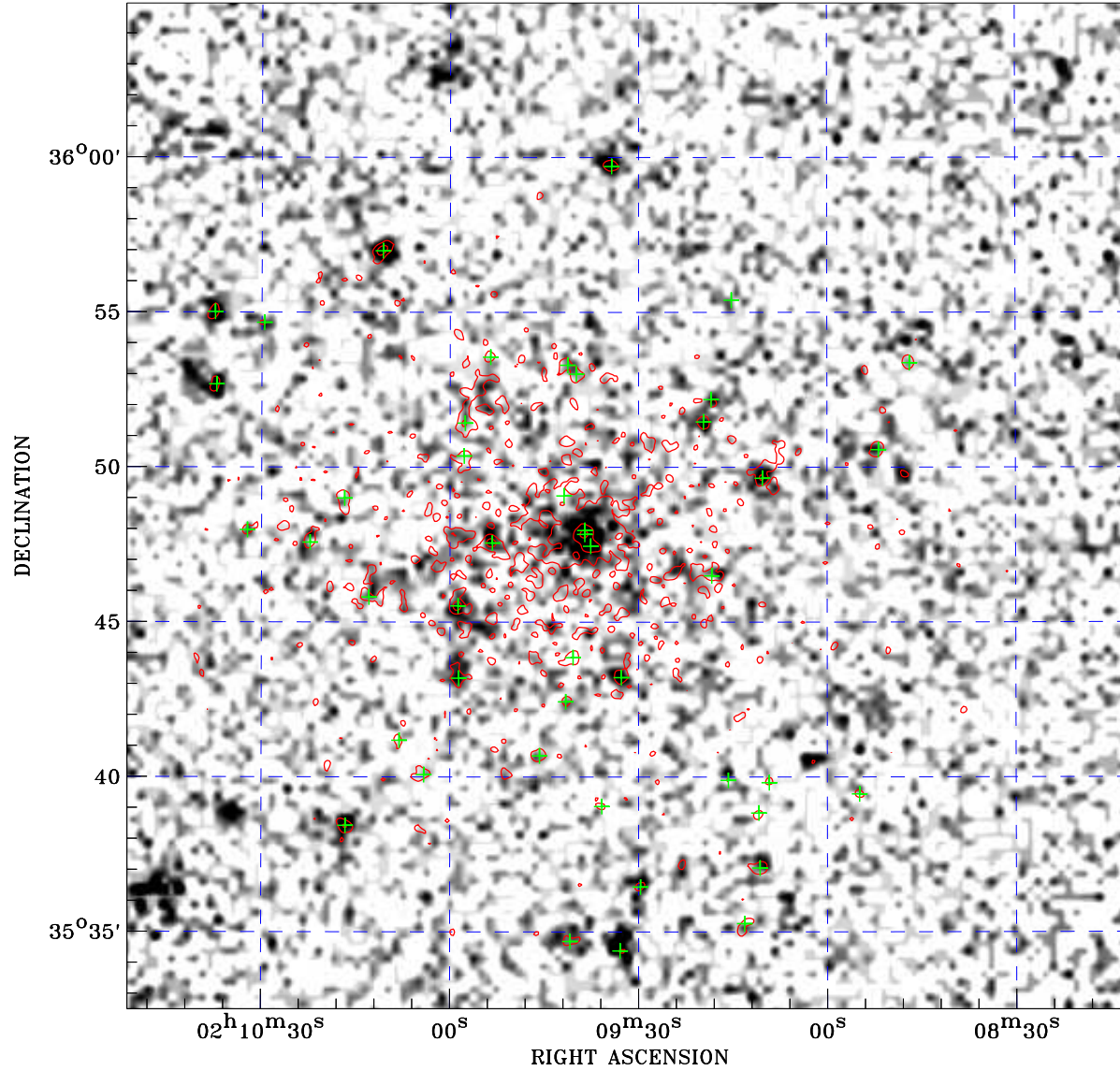

Principal Investigator :
Dr Judith Croston

XMM target name :
B2 0206+35

Observation ID :
0550270201

Epic image :
 α : 02 09 31.38
 δ : +35 48 45.4
Energy band : 0.2–12.0 keV
MOS1 : 12862 s
MOS2 : 18085 s
PN : 4525 s

Contour levels (counts) :
 2σ :1.826E+00 7σ :4.232E+00
 30σ :1.530E+01

Nearest ROSAT image
from Epic image center :
Observation : 700316p
Instrument : PSPCB
 α : 02 09 53.21
 δ : +35 44 59.7

Other ROSAT images :
None

XMM SSC
May 1 23:13:15 2019

ROSAT image gray scale (Log) :
5.855E-05 3.044E-04
(counts s⁻¹)

⊙ Epic image contour
levels at 2, 7 and 30 σ

+ Detected Epic sources