

# EPIC source finding chart ACDS V10.0

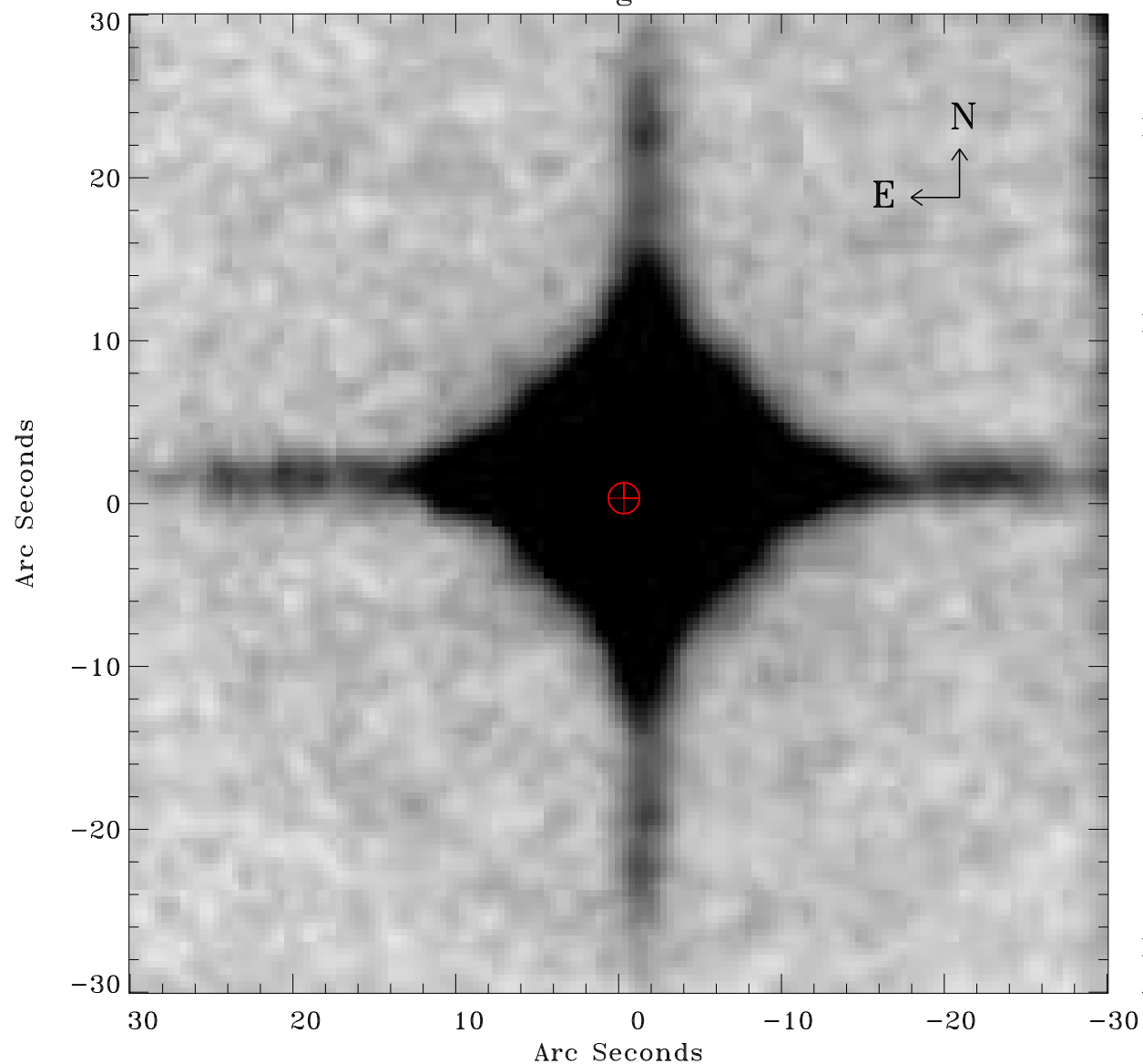

Principal Investigator :

Dr Kyoko Matsushita

XMM target name :

Fornax offset E

OBS ID : 550930501

Source number : 2

X-ray coordinates :

$\alpha$  : 03 41 20.02

$\delta$  : -35 27 14.7

Center coordinates :

$\alpha$  : 03 41 20.01

$\delta$  : -35 27 14.6

Plate reference :

Origin : CDS HIPs Network

Plate : MAMA srcj

Pixel : 0.40 "/pix

Error circle :

$R_{90}$  (") : 0.9

XMM SSC

Apr 17 21:29:12 2019