

PDF XMM ROSAT image ACDS V10.0

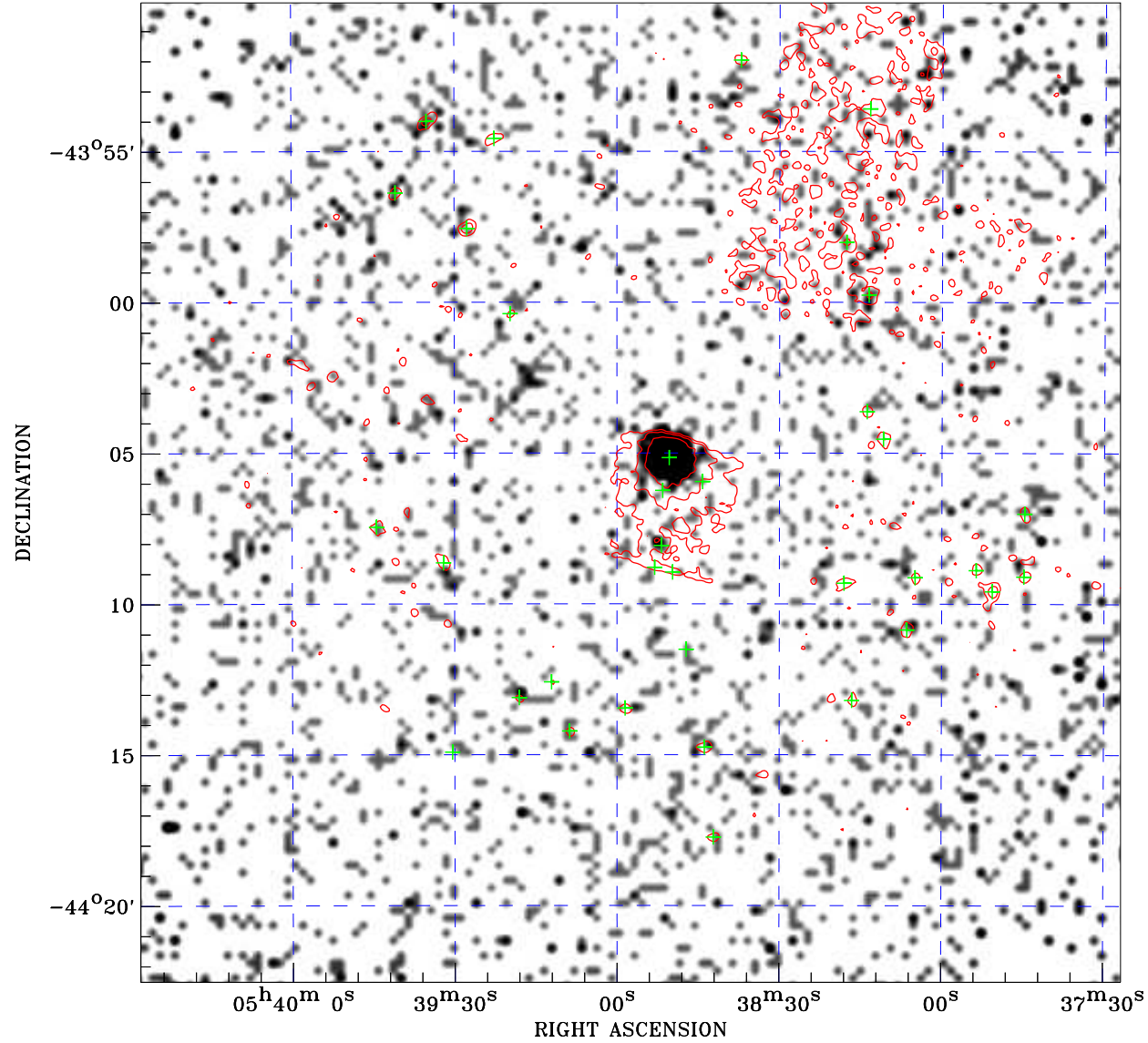

Principal Investigator :
Dr Stefano Vercellone

XMM target name :
PKS 0537-441

Observation ID :
0551503101

Epic image :
 α : 05 38 57.47
 δ : -44 06 18.9
Energy band : 0.2-12.0 keV
MOS1 : 28609 s
MOS2 : 28615 s
PN : 28471 s

Contour levels (counts) :
2 σ :1.380E+00 7 σ :3.310E+00
30 σ :1.219E+01

Nearest ROSAT image
from Epic image center :
Observation : 700199p
Instrument : PSPCB
 α : 05 39 07.14
 δ : -44 07 48.2

Other ROSAT images :
None

XMM SSC
Apr 24 23:29:46 2019