

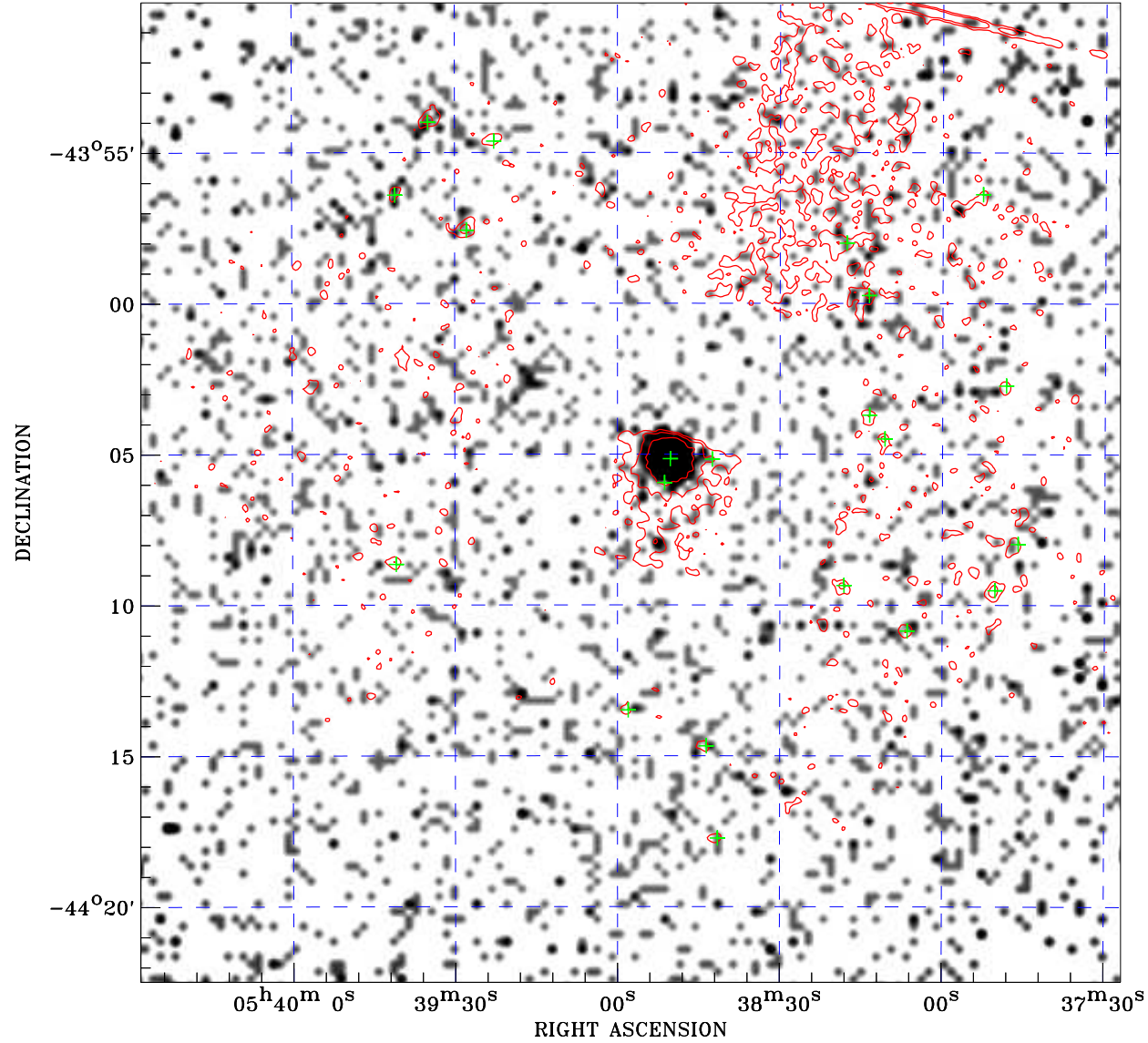

# PDF XMM ROSAT image ACDS V10.0



ROSAT image gray scale (Log) :  
  
 $\langle 9.713\text{E}-05$   $\rangle 7.742\text{E}-04$   
(counts  $\text{s}^{-1}$ )

⊙ Epic image contour  
levels at 2, 7 and 30 $\sigma$

+ Detected Epic sources

Principal Investigator :  
Dr Stefano Vercellone

XMM target name :  
PKS 0537-441

Observation ID :  
0551503201

Epic image :  
 $\alpha$  : 05 38 57.56  
 $\delta$  : -44 06 16.7  
Energy band : 0.2-12.0 keV  
MOS1 : 13503 s  
MOS2 : 13508 s  
PN : 11158 s

Contour levels (counts) :  
2 $\sigma$  :6.749E-01 7 $\sigma$  :1.674E+00  
30 $\sigma$  :6.269E+00

Nearest ROSAT image  
from Epic image center :  
Observation : 700199p  
Instrument : PSPCB  
 $\alpha$  : 05 39 07.14  
 $\delta$  : -44 07 48.2

Other ROSAT images :  
None

XMM SSC  
Apr 27 22:37:33 2019