

# EPIC source finding chart ACDS V10.0

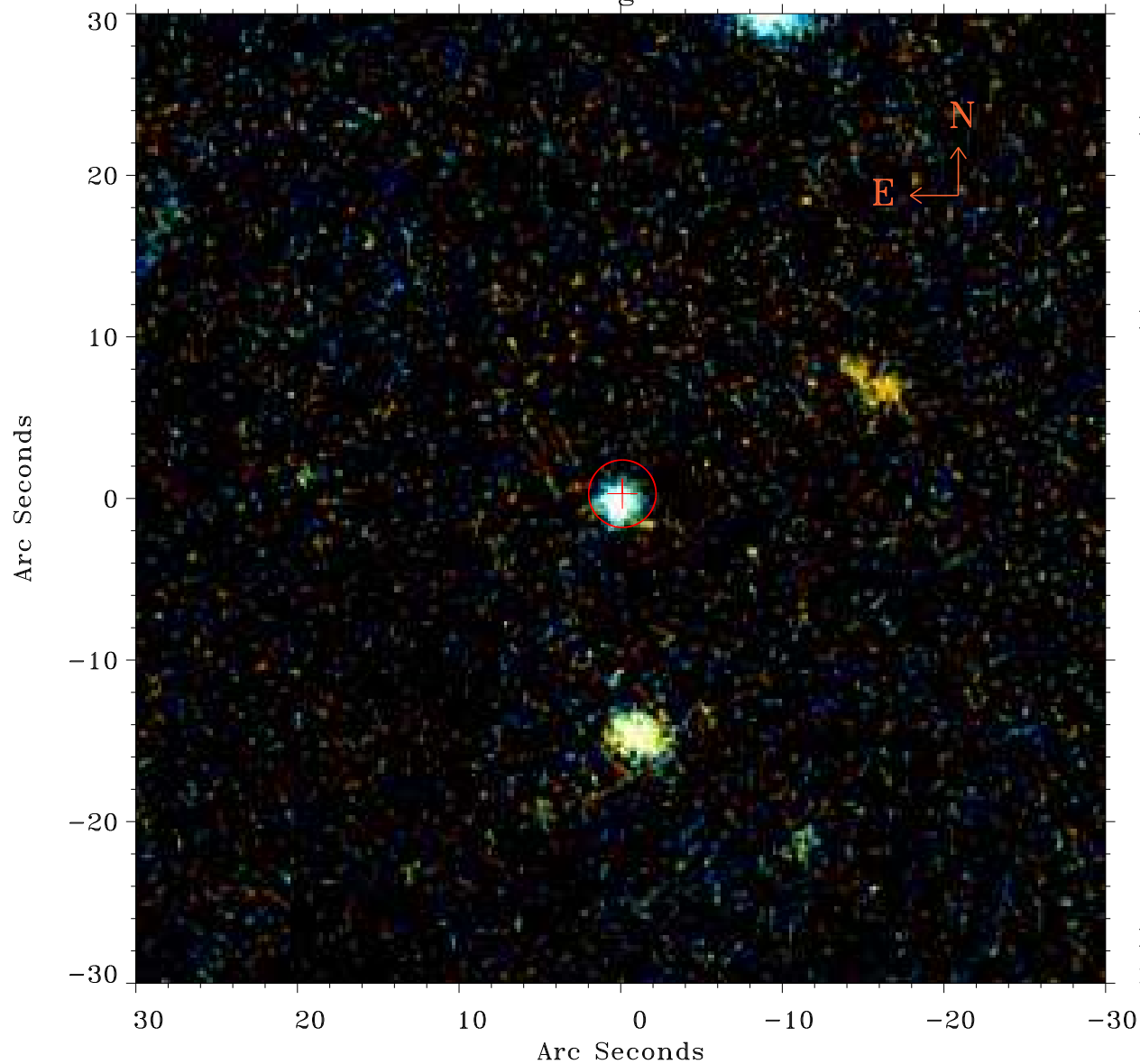

Principal Investigator :

Dr Judith Croston

XMM target name :

7C 0213+3418

OBS ID : 551630201

Source number : 51

X-ray coordinates :

$\alpha$  : 02 12 38.77

$\delta$  : +34 21 48.0

Center coordinates :

$\alpha$  : 02 12 38.76

$\delta$  : +34 21 47.9

Plate reference :

Origin : PanSTARRS-DR1

Color coding :

z band ●

(z+g)/2 ●

g band ●

Error:

R90 : 2.1 arcsec

XMM SSC

May 9 17:35:19 2019