

EPIC source finding chart ACDS V10.0

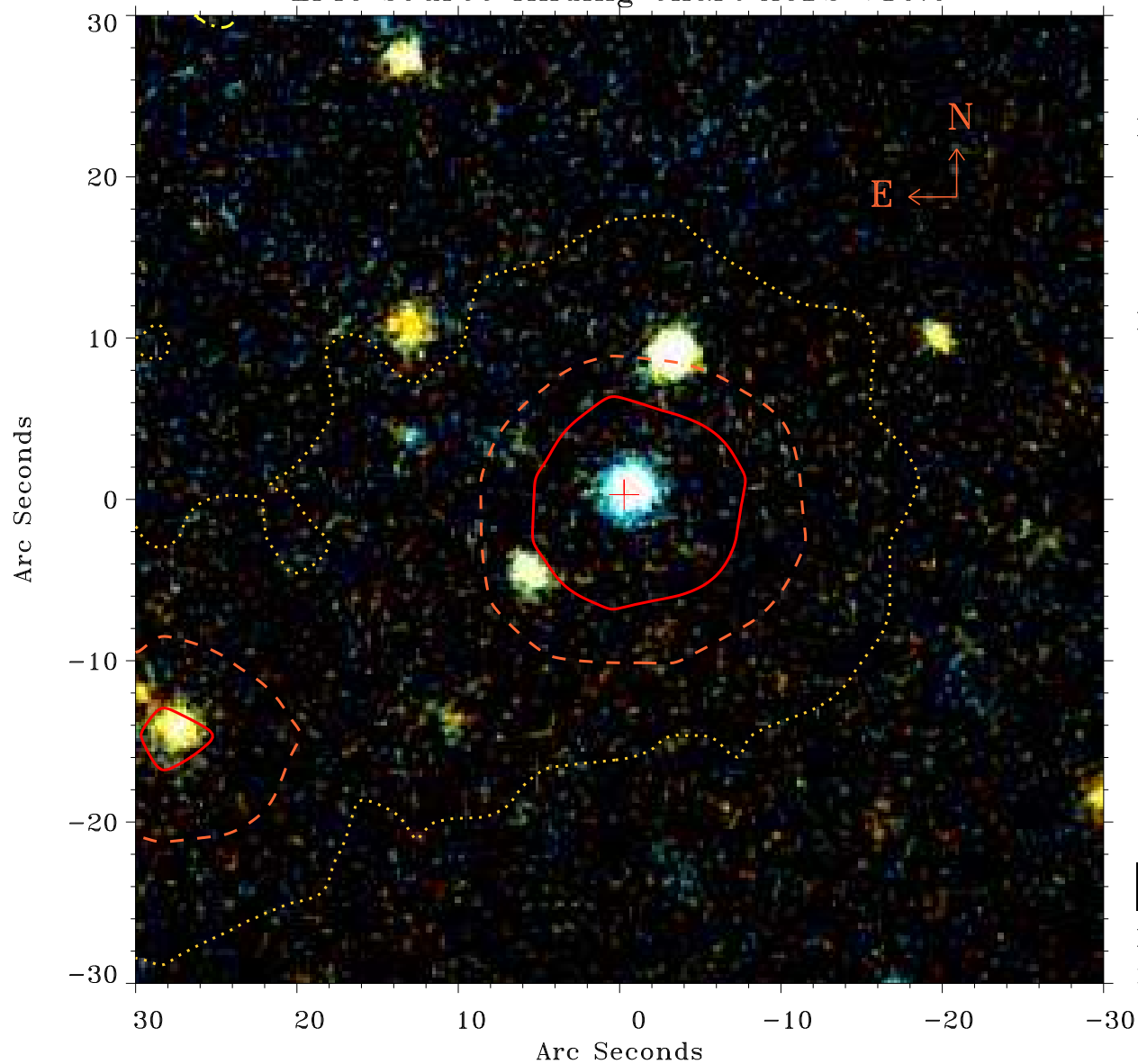

Principal Investigator :

Dr Judith Croston

XMM target name :

6C 1200+3416

OBS ID : 551630301

Source number : 1

X-ray coordinates :

α : 12 00 51.07

δ : +34 17 02.1

Center coordinates :

α : 12 00 51.07

δ : +34 17 02.0

Plate reference :

Origin : PanSTARRS-DR1

Color coding :

z band



(z+g)/2



g band



Contour levels (counts) :

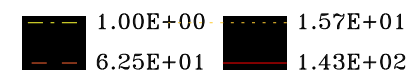

XMM SSC

May 3 04:16:05 2019