

EPIC source finding chart ACDS V10.0

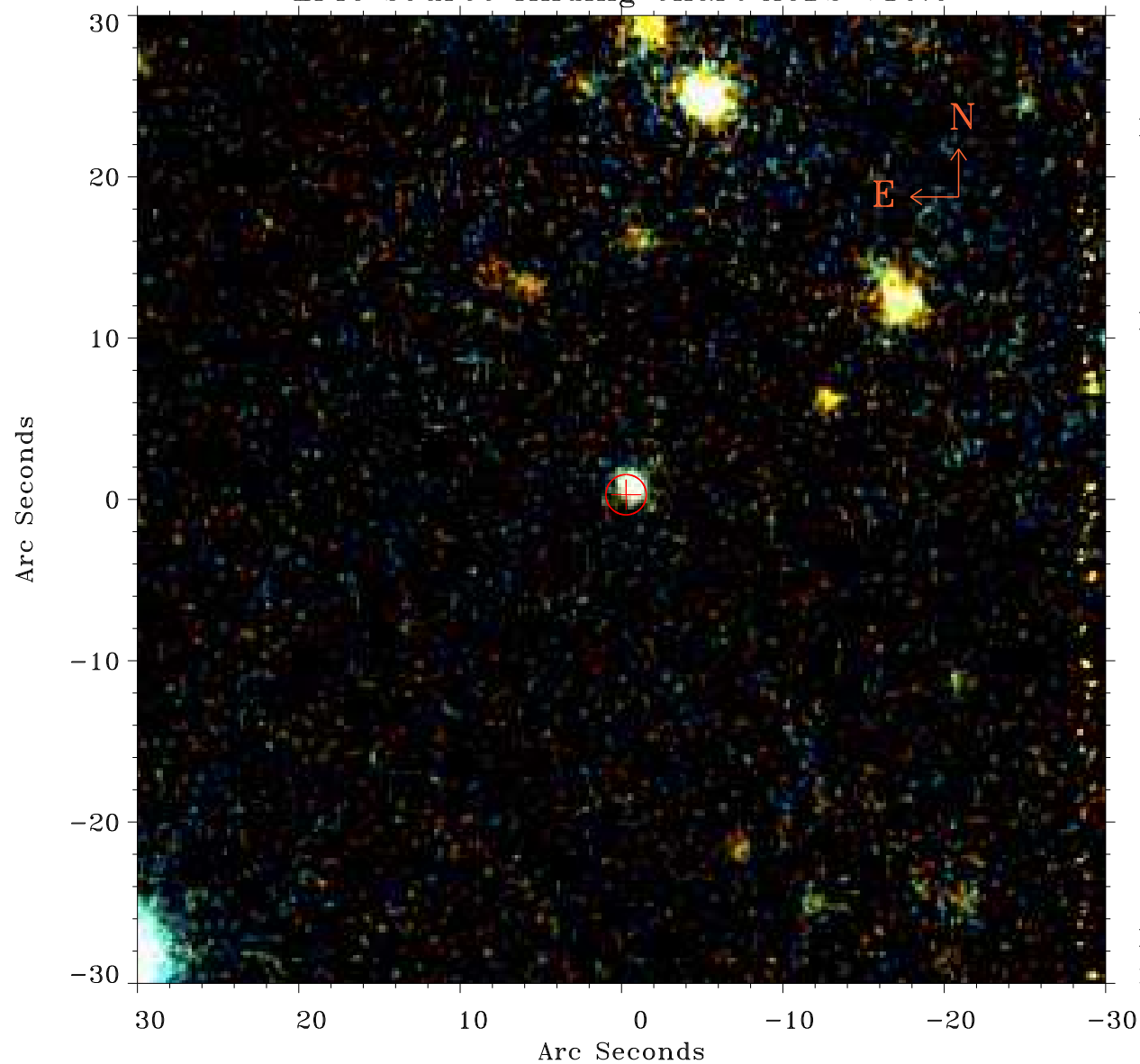

Principal Investigator :

Dr Judith Croston

XMM target name :

6C 1200+3416

OBS ID : 551630301

Source number : 24

X-ray coordinates :

α : 11 59 57.50

δ : +34 09 39.0

Center coordinates :

α : 11 59 57.50

δ : +34 09 38.9

Plate reference :

Origin : PanSTARRS-DR1

Color coding :

z band ●

(z+g)/2 ●

g band ●

Error:

R90 : 1.2 arsec

XMM SSC

May 3 04:11:02 2019