

EPIC source finding chart ACDS V10.0

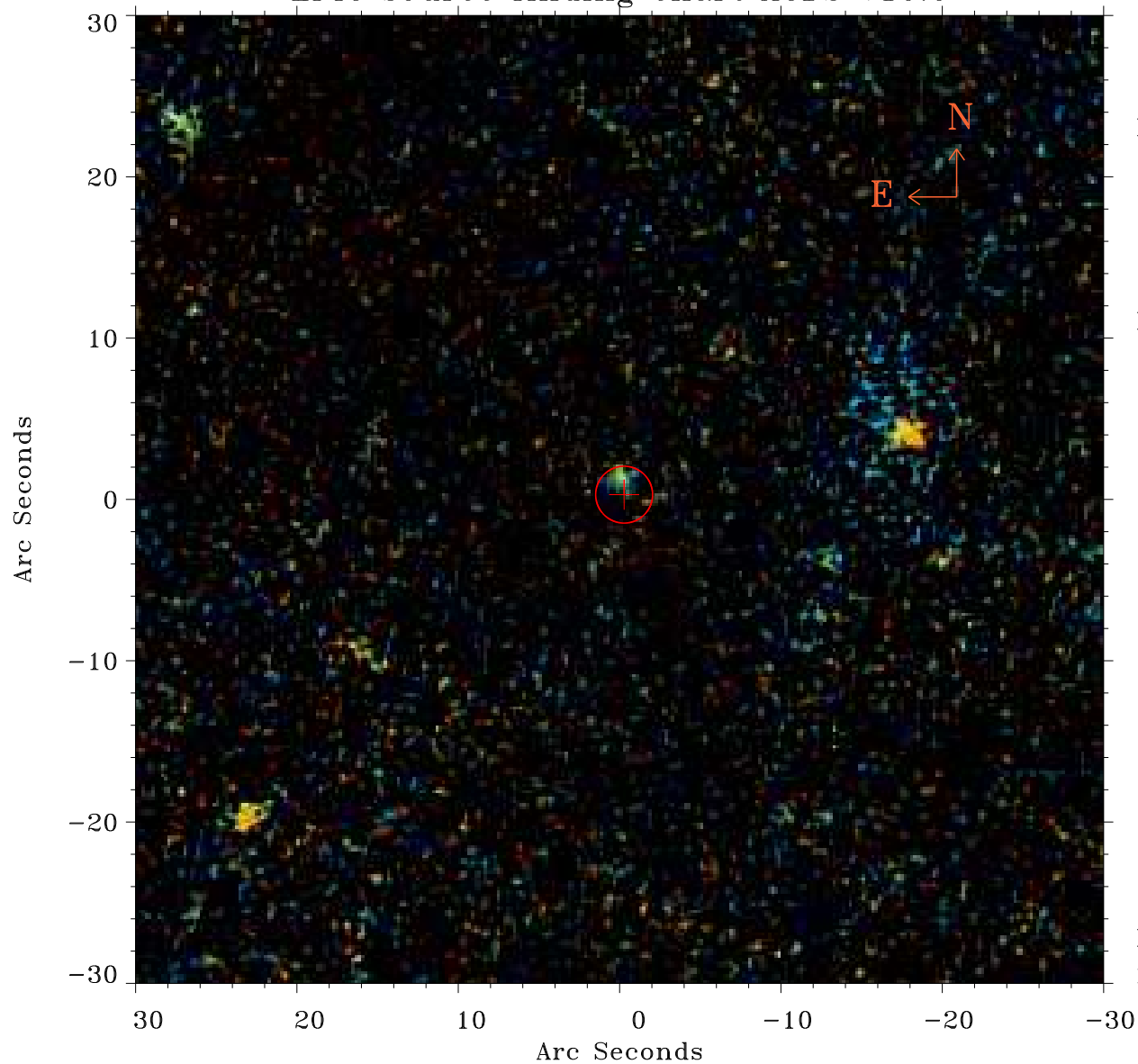

Principal Investigator :

Dr Judith Croston

XMM target name :

6C 1200+3416

OBS ID : 551630301

Source number : 60

X-ray coordinates :

α : 12 01 20.59

δ : +34 14 04.0

Center coordinates :

α : 12 01 20.59

δ : +34 14 03.9

Plate reference :

Origin : PanSTARRS-DR1

Color coding :

z band (red dot)

(z+g)/2 (green dot)

g band (blue dot)

Error:

R90 : 1.8 arsec

XMM SSC

May 3 04:18:30 2019