

EPIC source finding chart ACDS V10.0

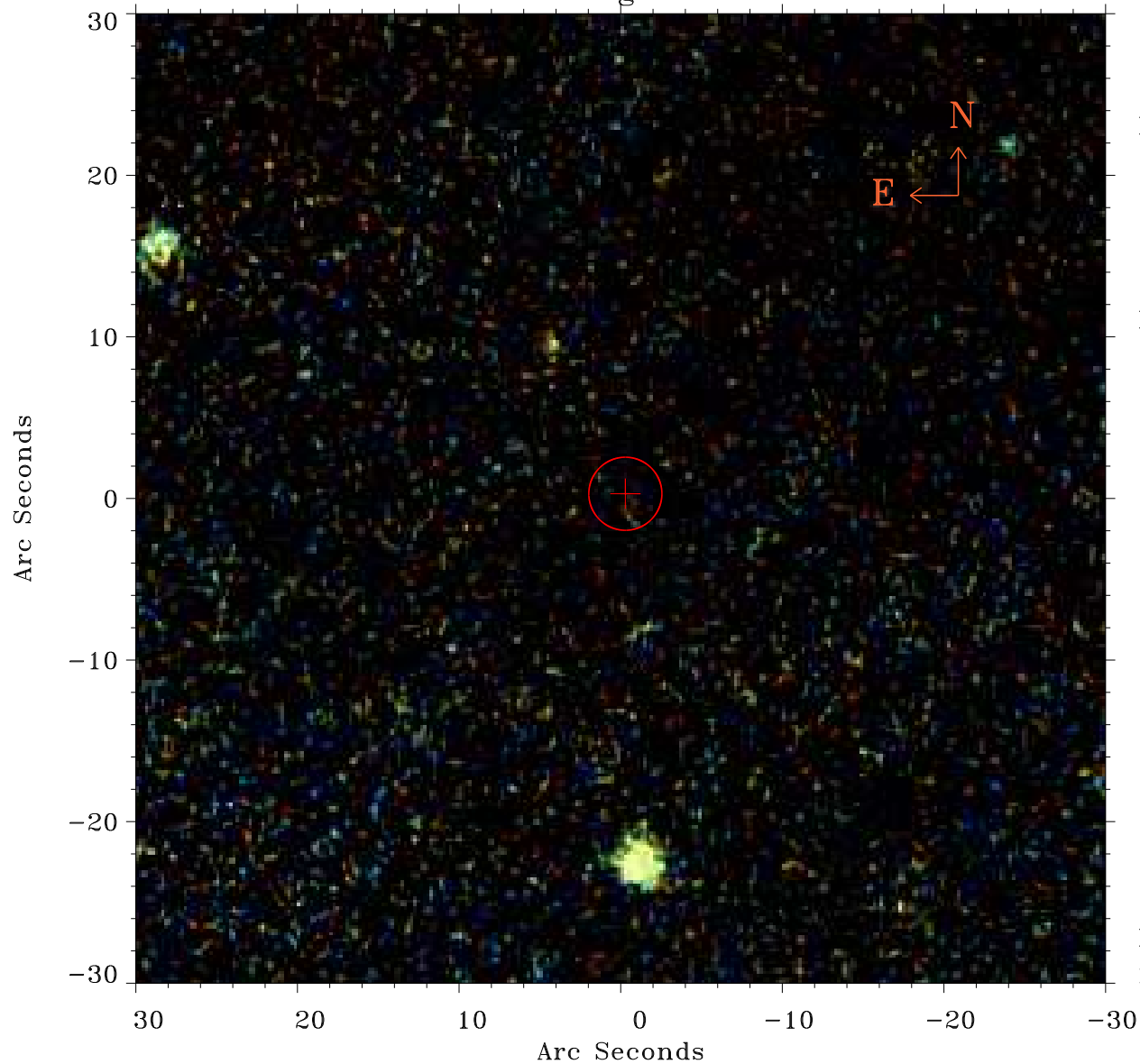

Principal Investigator :

Dr Judith Croston

XMM target name :

6C 1200+3416

OBS ID : 551630301

Source number : 95

X-ray coordinates :

α : 12 00 22.60

δ : +34 14 16.0

Center coordinates :

α : 12 00 22.61

δ : +34 14 16.0

Plate reference :

Origin : PanSTARRS-DR1

Color coding :

z band ●

(z+g)/2 ●

g band ●

Error:

R90 : 2.3 arsec

XMM SSC

May 3 04:13:02 2019