

PDF XMM RASS image ACDS V10.0

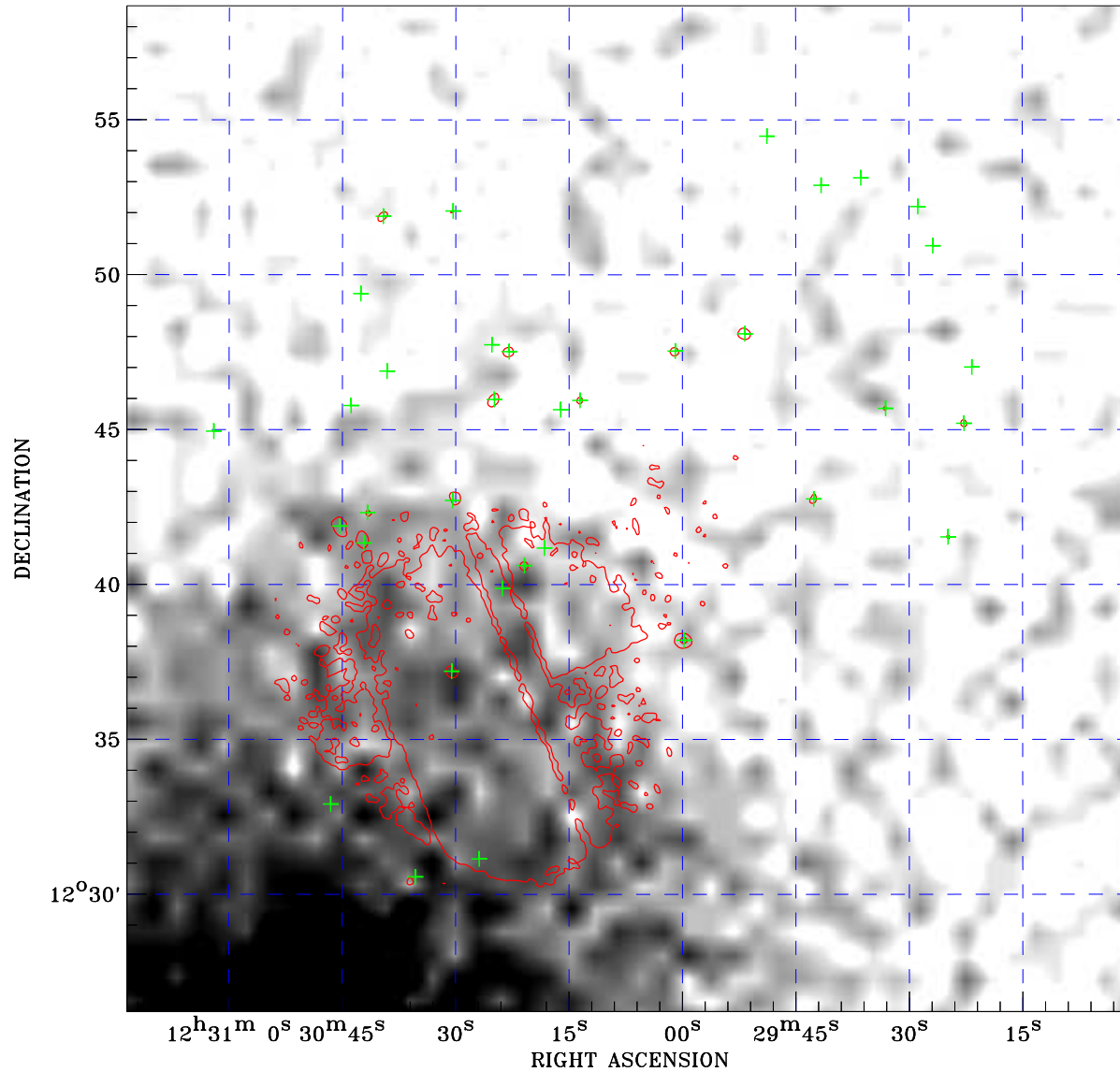

RASS image gray scale (Log) :

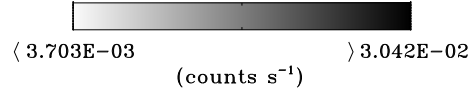

⊙ Epic image contour
levels at 2, 7 and 30 σ

+ Detected Epic sources

Principal Investigator :
Dr William Forman

XMM target name :
M87-7

Observation ID :
0551870701

Epic image :
 α : 12 30 06.95
 δ : +12 42 27.1
Energy band : 0.2–12.0 keV
MOS1 : 16091 s
MOS2 : 16767 s
PN : 8830 s

Contour levels (counts) :
2 σ :5.540E+00 7 σ :1.435E+01
30 σ 5.487E+01

RASS image :
Observation : 931534p
Instrument : PSPCC
 α : 12 34 21.74
 δ : +11 05 59.1

XMM SSC
May 2 05:07:57 2019