

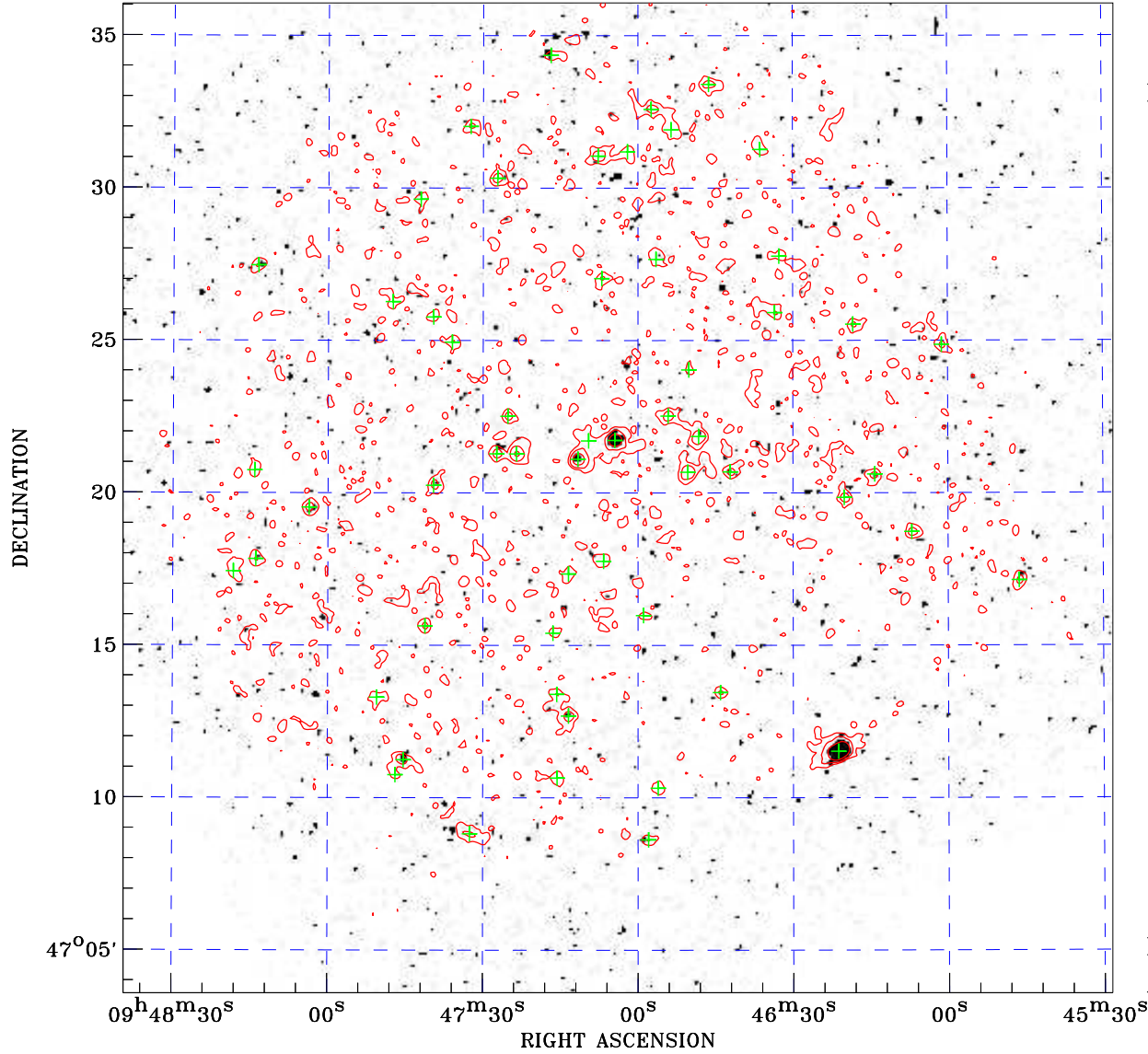

# PDF XMM ROSAT image ACDS V10.0



ROSAT image gray scale (Log) :  
  
 < 1.567E-04 > 1.567E-04  
 (counts s<sup>-1</sup>)

⊙ Epic image contour  
 levels at 2, 7 and 30 $\sigma$

+ Detected Epic sources

Principal Investigator :  
 Dr David Pooley

XMM target name :  
 0947.0+4721

Observation ID :  
 0553560801

Epic image :  
 $\alpha$  : 09 47 03.89  
 $\delta$  : +47 19 50.6  
 Energy band : 0.2–12.0 keV

MOS1 : 6562 s  
 MOS2 : 6567 s  
 PN : 4963 s

Contour levels (counts) :  
 2 $\sigma$  :6.428E-01 7 $\sigma$  :1.538E+00  
 30 $\sigma$  5.656E+00

Nearest ROSAT image  
 from Epic image center :  
 Observation : 703879h  
 Instrument : HRI  
 $\alpha$  : 09 47 14.22  
 $\delta$  : +47 19 59.7

Other ROSAT images :  
 None

XMM SSC  
 Apr 17 12:58:28 2019