

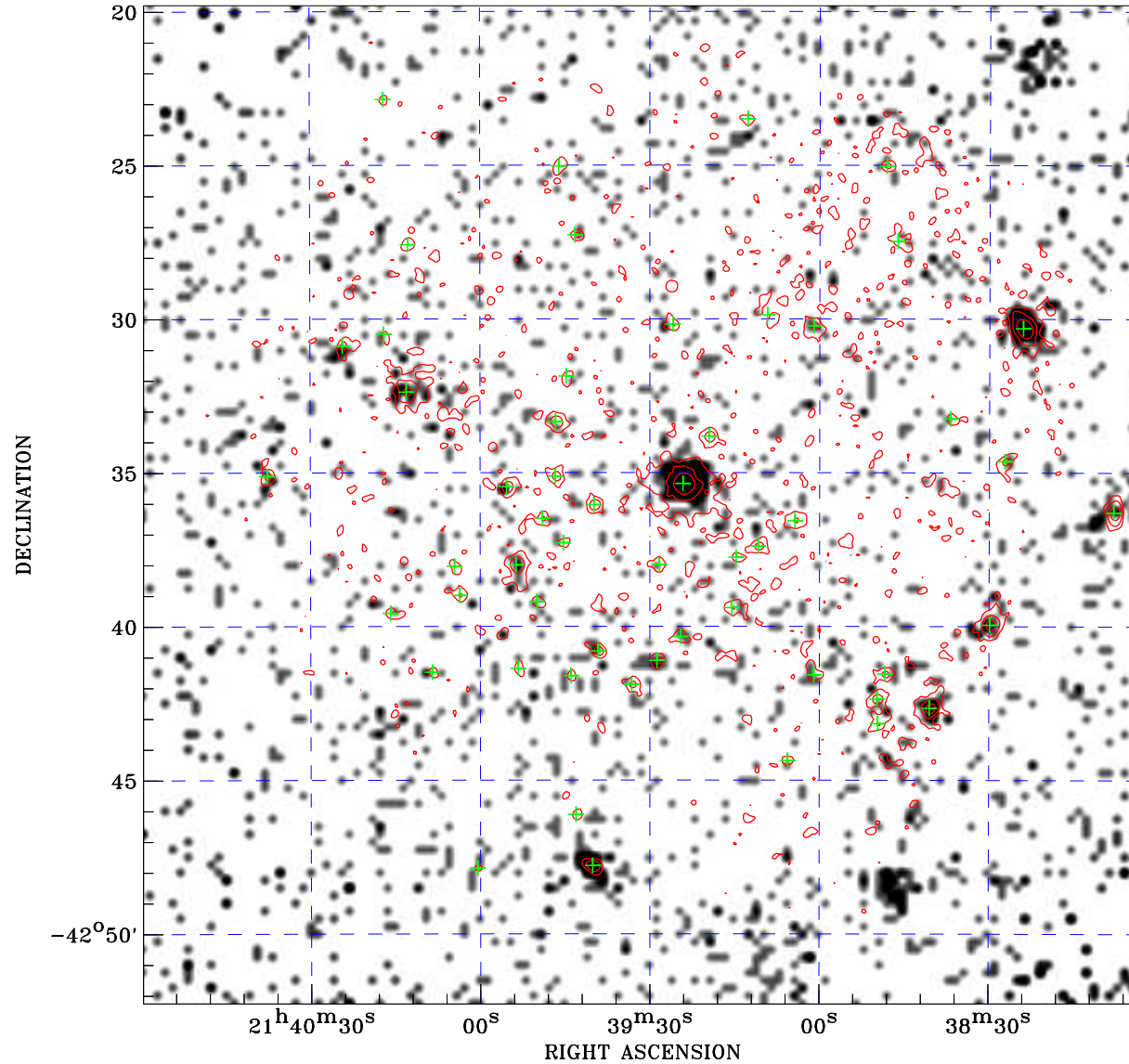

# PDF XMM ROSAT image ACDS V10.0



ROSAT image gray scale (Log) :  
  
 < 1.621E-04 > 1.336E-03  
 (counts s<sup>-1</sup>)

⊙ Epic image contour  
 levels at 2, 7 and 30σ

+ Detected Epic sources

Principal Investigator :  
 Dr David Pooley

XMM target name :  
 2139.3-4235

Observation ID :  
 0553561101

Epic image :  
 $\alpha$  : 21 39 31.27  
 $\delta$  : -42 36 03.1  
 Energy band : 0.2-12.0 keV  
 MOS1 : 7615 s  
 MOS2 : 7620 s  
 PN : 6033 s

Contour levels (counts) :  
 2σ :8.770E-01 7σ :2.075E+00  
 30σ :7.586E+00

Nearest ROSAT image  
 from Epic image center :  
 Observation : 701180p  
 Instrument : PSPCB  
 $\alpha$  : 21 39 40.34  
 $\delta$  : -42 38 24.2

Other ROSAT images :  
 None

XMM SSC  
 Apr 24 05:06:06 2019