

# EPIC source finding chart ACDS V10.0

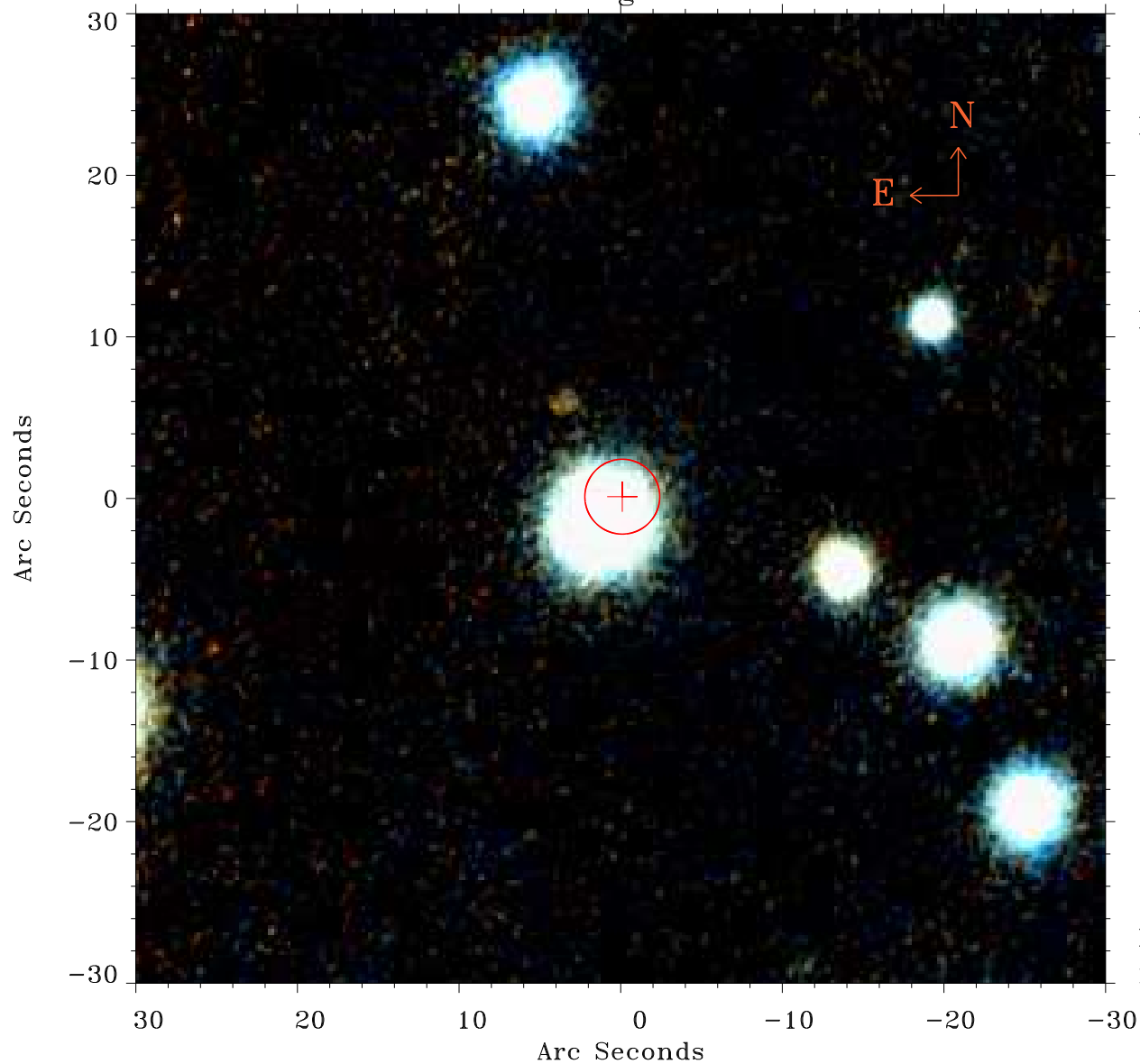

Principal Investigator :

Dr Elisabetta Memola

XMM target name :

NGC 6869

OBS ID : 556240601

Source number : 12

X-ray coordinates :

$\alpha$  : 20 02 30.26

$\delta$  : +66 11 09.6

Center coordinates :

$\alpha$  : 20 02 30.25

$\delta$  : +66 11 09.7

Plate reference :

Origin : PanSTARRS-DR1

Color coding :

z band ●

(z+g)/2 ●

g band ●

Error:

R90 : 2.3 arsec

XMM SSC

May 3 17:32:19 2019