

# EPIC source finding chart ACDS V10.0

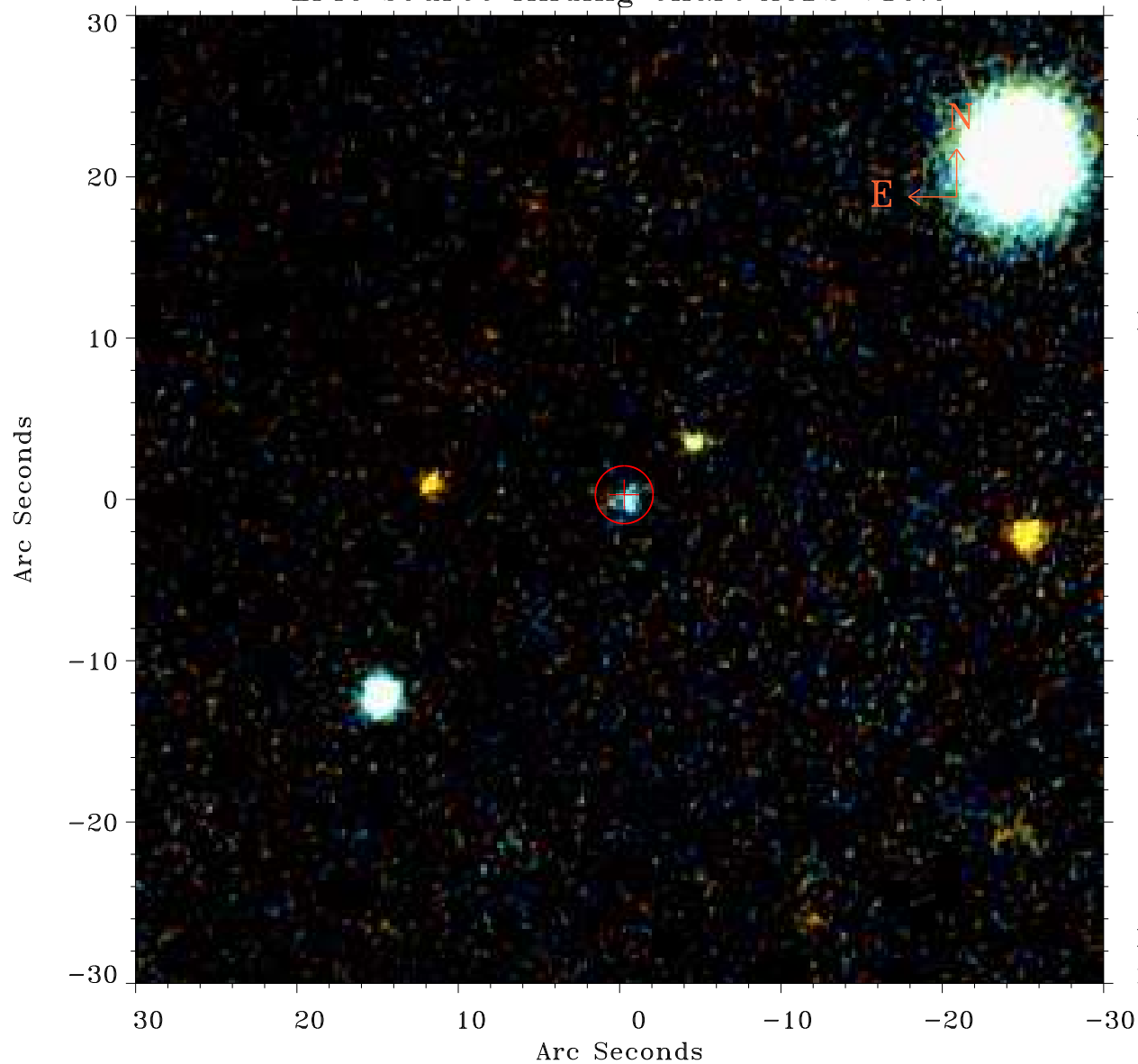

Principal Investigator :

Dr Elisabetta Memola

XMM target name :

NGC 6869

OBS ID : 556240601

Source number : 21

X-ray coordinates :

$\alpha$  : 20 00 17.15

$\delta$  : +66 10 49.5

Center coordinates :

$\alpha$  : 20 00 17.16

$\delta$  : +66 10 49.4

Plate reference :

Origin : PanSTARRS-DR1

Color coding :

z band ●

(z+g)/2 ●

g band ●

Error:

R90 : 1.8 arsec

XMM SSC

May 3 17:29:35 2019