

# EPIC source finding chart ACDS V10.0

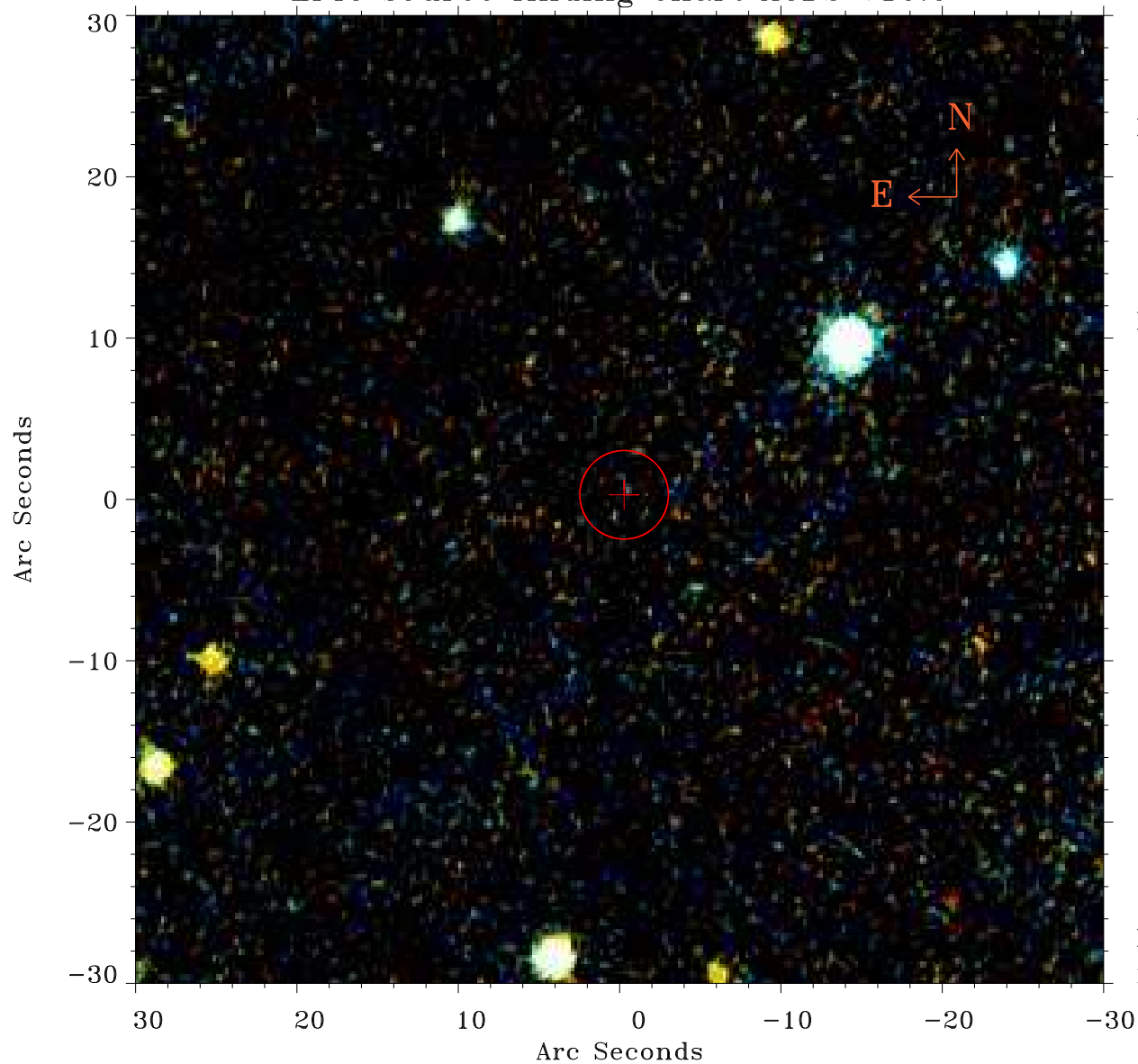

Principal Investigator :

Dr Elisabetta Memola

XMM target name :

NGC 6869

OBS ID : 556240601

Source number : 41

X-ray coordinates :

$\alpha$  : 19 59 57.14

$\delta$  : +66 05 44.5

Center coordinates :

$\alpha$  : 19 59 57.15

$\delta$  : +66 05 44.4

Plate reference :

Origin : PanSTARRS-DR1

Color coding :

z band ●

(z+g)/2 ●

g band ●

Error:

R90 : 2.7 arcsec

XMM SSC

May 3 17:28:54 2019