

# EPIC source finding chart ACDS V10.0

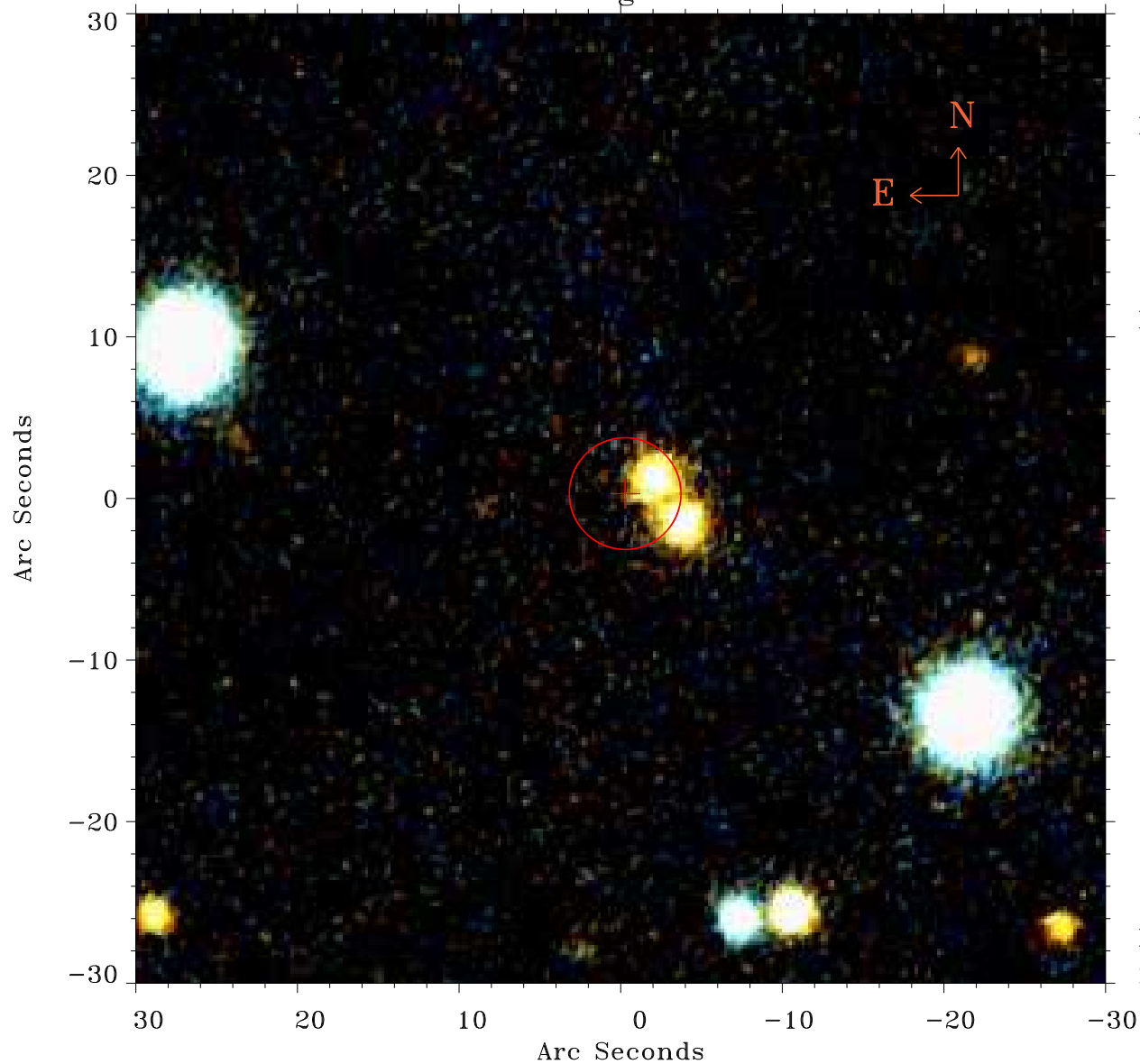

Principal Investigator :

Dr Elisabetta Memola

XMM target name :

NGC 6869

OBS ID : 556240601

Source number : 42

X-ray coordinates :

$\alpha$  : 20 00 05.80

$\delta$  : +66 19 42.0

Center coordinates :

$\alpha$  : 20 00 05.81

$\delta$  : +66 19 41.9

Plate reference :

Origin : PanSTARRS-DR1

Color coding :

z band ●

(z+g)/2 ●

g band ●

Error:

R90 : 3.4 arsec

XMM SSC

May 3 17:29:18 2019