

EPIC source finding chart ACDS V10.0

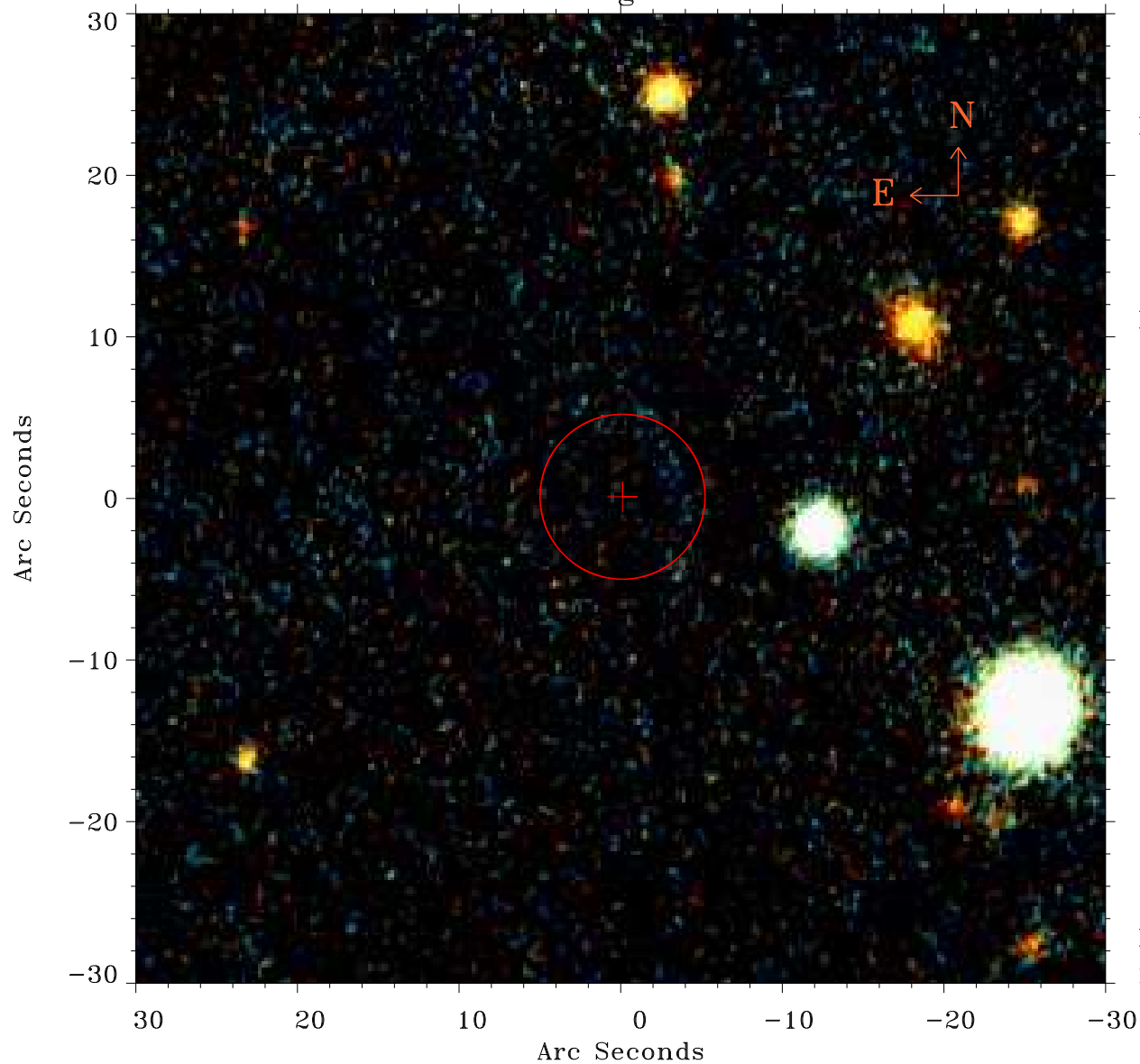

Principal Investigator :

Dr Elisabetta Memola

XMM target name :

NGC 6869

OBS ID : 556240601

Source number : 45

X-ray coordinates :

α : 20 02 03.82

δ : +66 02 41.0

Center coordinates :

α : 20 02 03.80

δ : +66 02 41.1

Plate reference :

Origin : PanSTARRS-DR1

Color coding :

z band ●

(z+g)/2 ●

g band ●

Error:

R90 : 5.1 arsec

XMM SSC

May 3 17:32:07 2019