

EPIC source finding chart ACDS V10.0

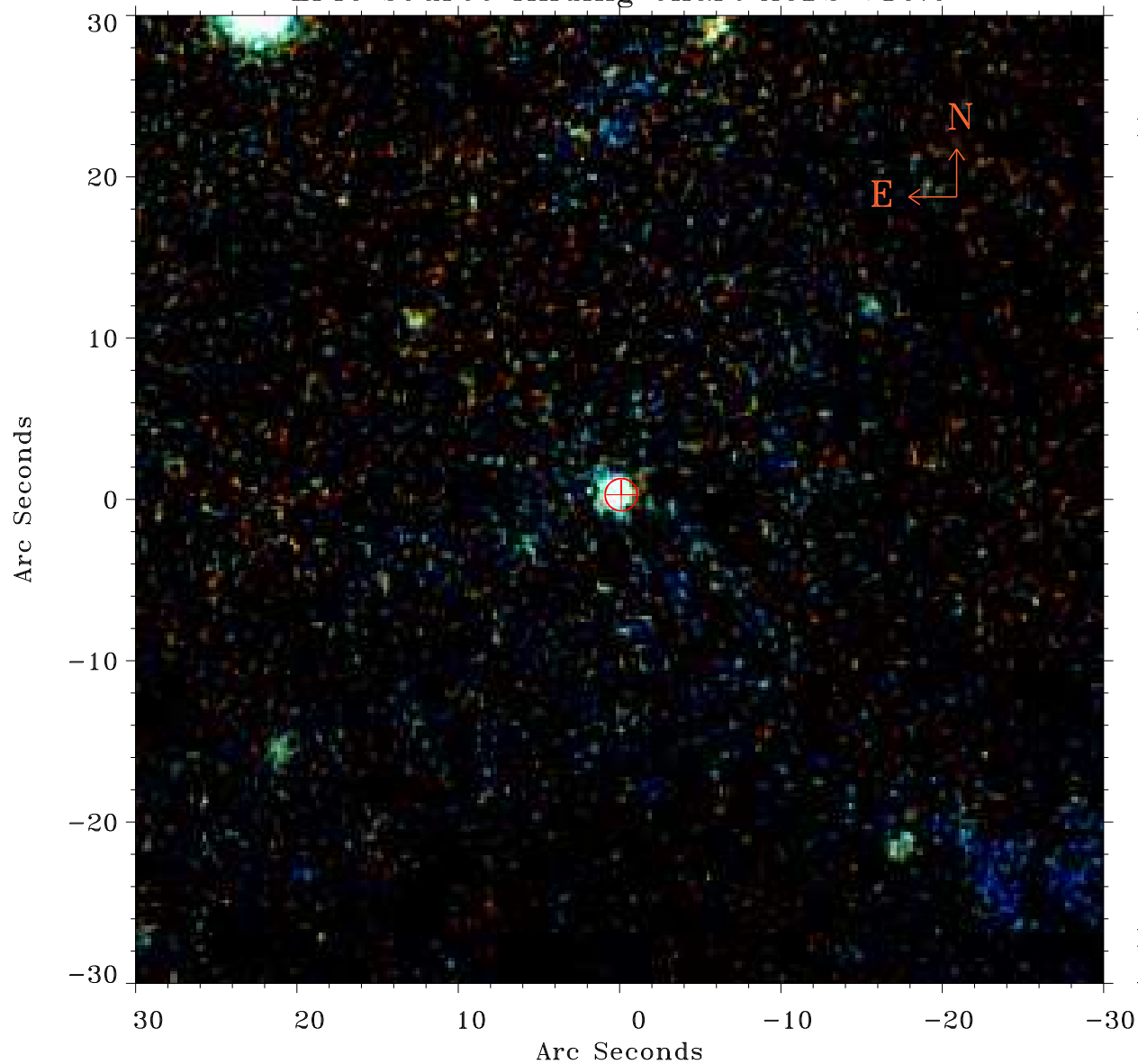

Principal Investigator :

Ms Jeanette Gladstone

XMM target name :

NGC 4490

OBS ID : 556300101

Source number : 7

X-ray coordinates :

α : 12 30 49.46

δ : +41 40 56.7

Center coordinates :

α : 12 30 49.45

δ : +41 40 56.6

Plate reference :

Origin : PanSTARRS-DR1

Color coding :

z band ●

(z+g)/2 ●

g band ●

Error:

R90 : 1.0 arsec

XMM SSC

Apr 23 02:25:52 2019