

EPIC source finding chart V10.0

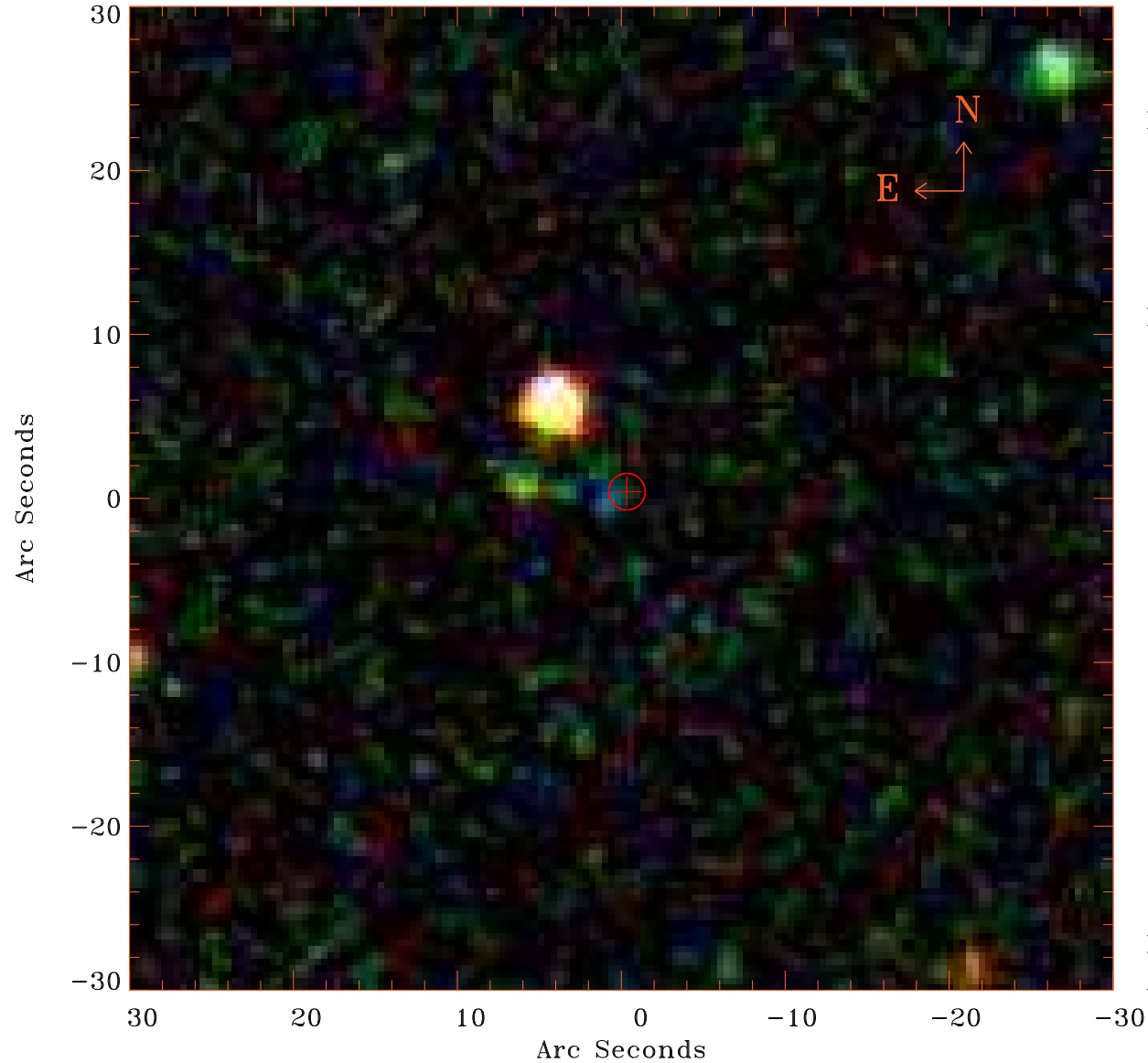

Principal Investigator :

Ms Jeanette Gladstone

XMM target name :

NGC 4490

OBS ID : 556300101

Source number : 9

X-ray coordinates :

α : 12 30 18.09

δ : +41 33 21.4

Center coordinates :

α : 12 30 18.09

δ : +41 33 21.4

Plate reference :

Origin : SDSS

Color coding :

i band ●

r band ●

g band ●

Error circle :

R_{90} (") : 1.1

XMM SSC

Apr 23 02:15:21 2019