

EPIC source finding chart V10.0

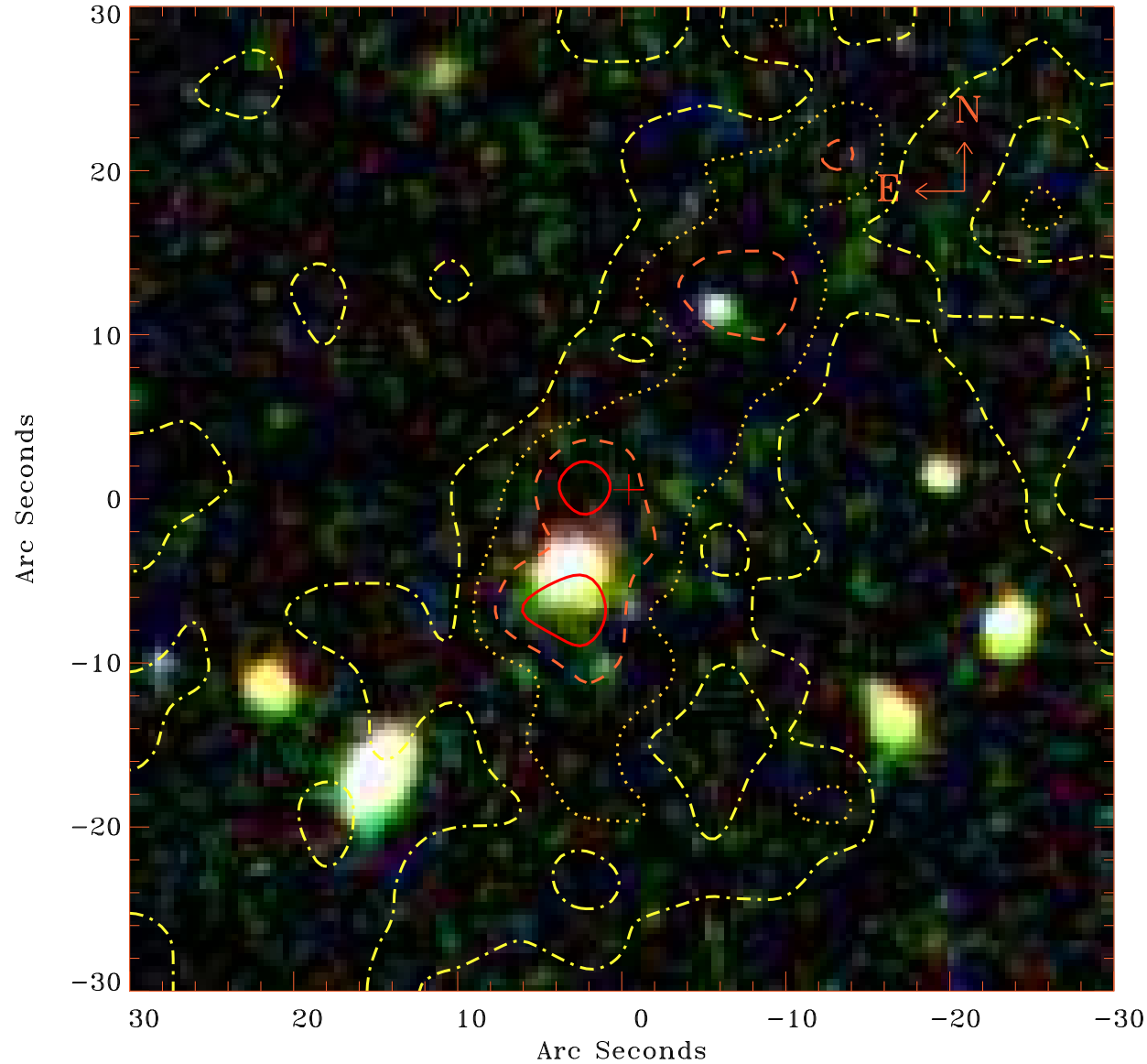

Principal Investigator :

Ms Jeanette Gladstone

XMM target name :

NGC 4490

OBS ID : 556300101

Source number : 17

X-ray coordinates :

α : 12 31 25.06

δ : +41 39 55.2

Center coordinates :

α : 12 31 25.06

δ : +41 39 55.0

Plate reference :

Origin : SDSS

Color coding :

i band ●

r band ●

g band ●

Contour levels (counts) :

5.41E+00

1.40E+01

8.92E+00

1.95E+01

XMM SSC

Apr 23 02:16:59 2019