

# EPIC source finding chart ACDS V10.0

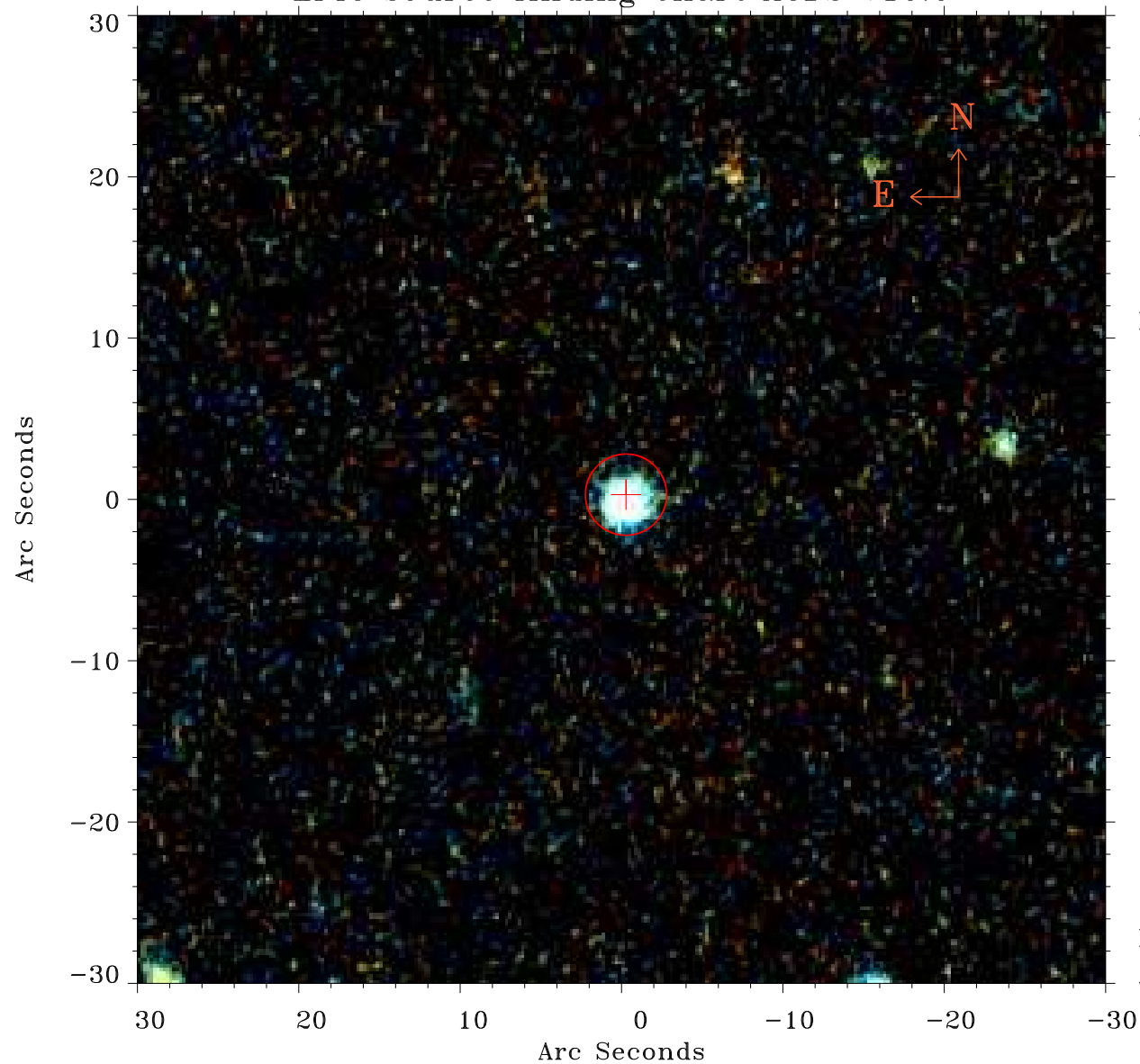

Principal Investigator :

Ms Jeanette Gladstone

XMM target name :

NGC 4490

OBS ID : 556300101

Source number : 25

X-ray coordinates :

$\alpha$  : 12 30 32.00

$\delta$  : +41 23 48.5

Center coordinates :

$\alpha$  : 12 30 32.01

$\delta$  : +41 23 48.4

Plate reference :

Origin : PanSTARRS-DR1

Color coding :

z band ●

(z+g)/2 ●

g band ●

Error:

R90 : 2.5 arsec

XMM SSC

Apr 23 02:21:58 2019