

EPIC source finding chart ACDS V10.0

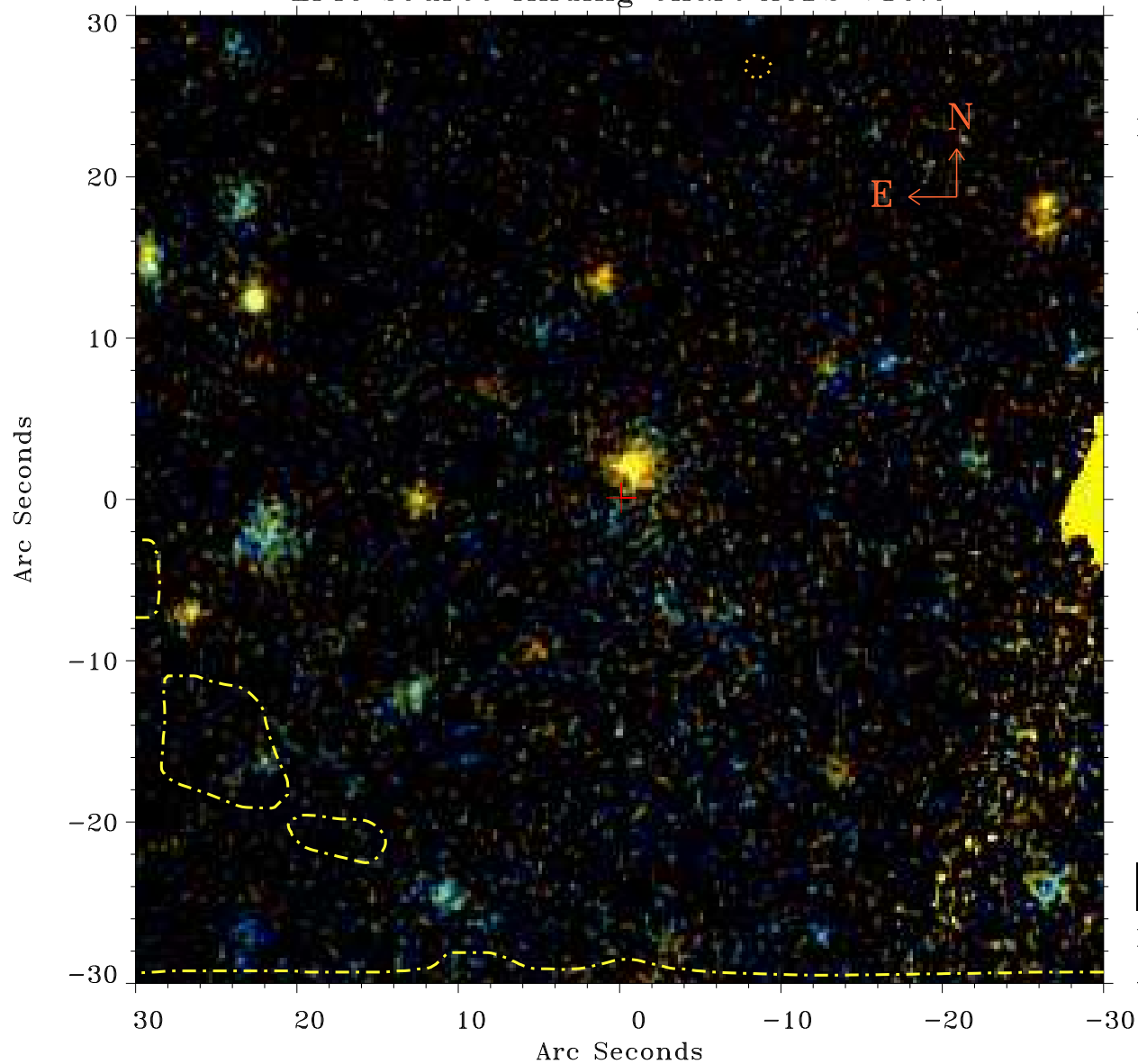

Principal Investigator :

Ms Jeanette Gladstone

XMM target name :

NGC 4490

OBS ID : 556300101

Source number : 28

X-ray coordinates :

α : 12 30 50.67

δ : +41 34 17.8

Center coordinates :

α : 12 30 50.66

δ : +41 34 17.9

Plate reference :

Origin : PanSTARRS-DR1

Color coding :

z band ●

(z+g)/2 ●

g band ●

Contour levels (counts) :

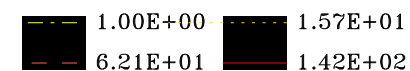

XMM SSC

Apr 23 02:26:00 2019