

# EPIC source finding chart ACDS V10.0

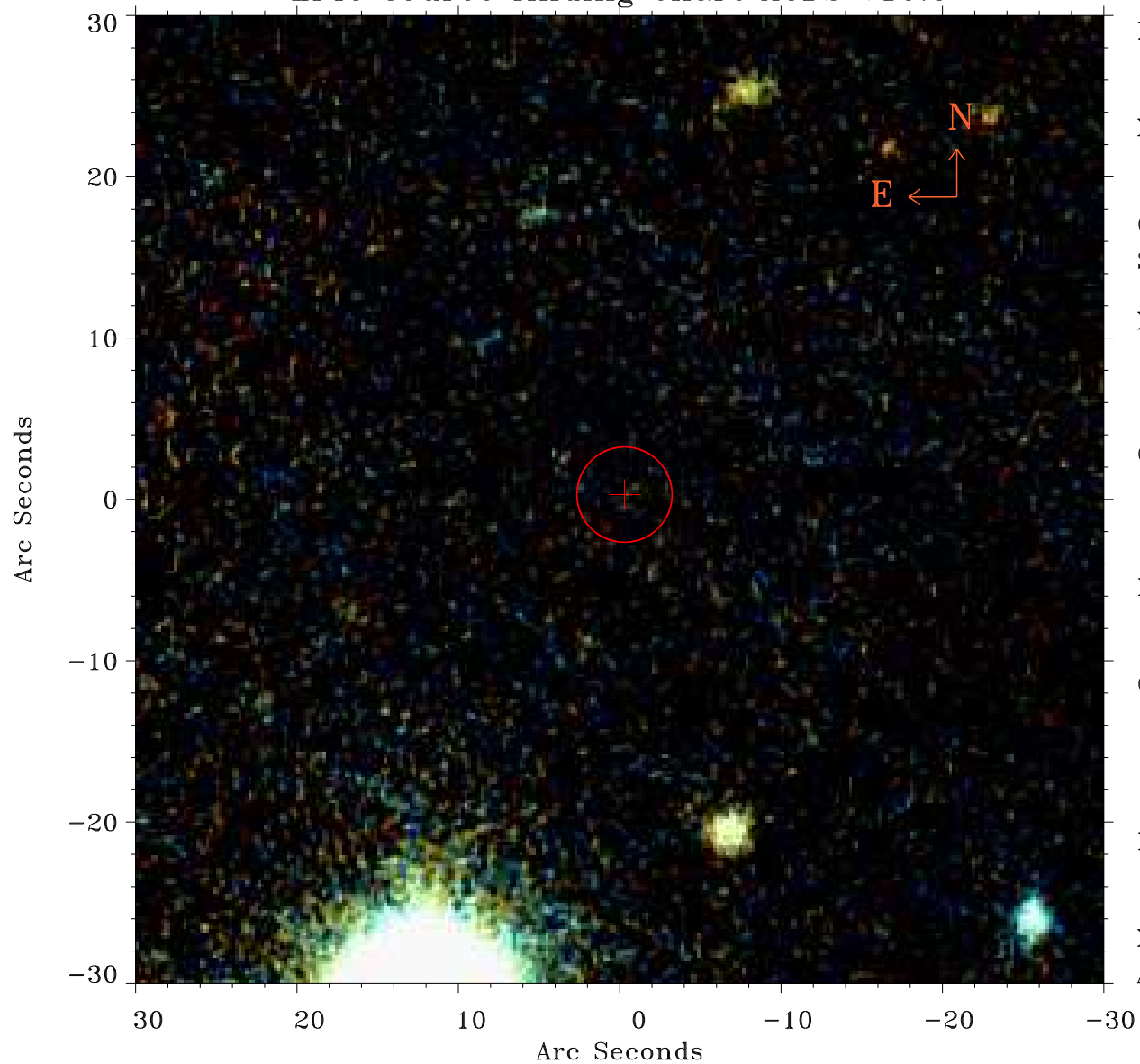

Principal Investigator :

Ms Jeanette Gladstone

XMM target name :

NGC 4490

OBS ID : 556300101

Source number : 60

X-ray coordinates :

$\alpha$  : 12 29 53.96

$\delta$  : +41 46 08.4

Center coordinates :

$\alpha$  : 12 29 53.97

$\delta$  : +41 46 08.3

Plate reference :

Origin : PanSTARRS-DR1

Color coding :

z band ●

(z+g)/2 ●

g band ●

Error:

R90 : 2.9 arsec

XMM SSC

Apr 23 02:17:41 2019