

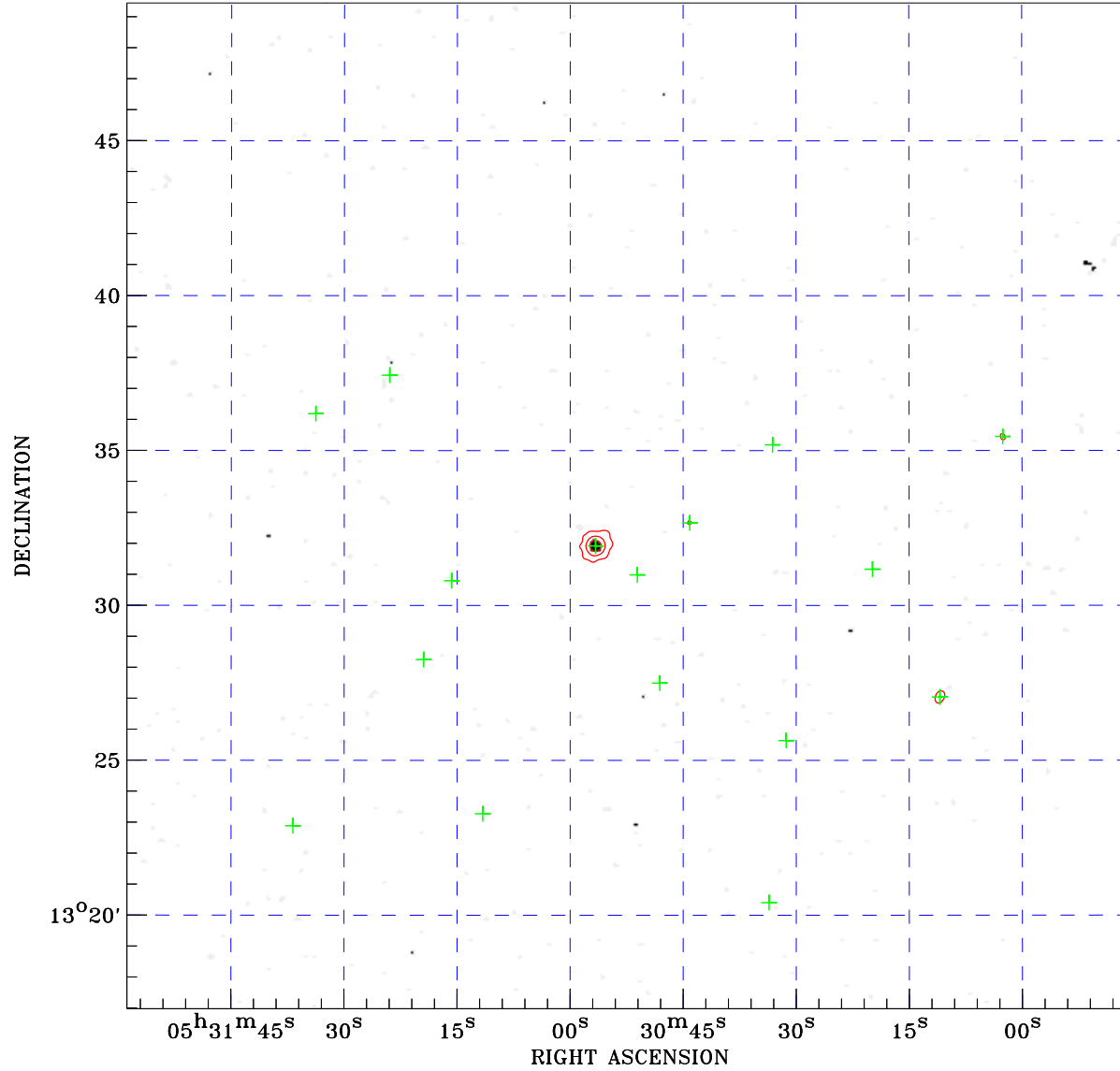

PDF XMM ROSAT image ACDS V10.0



ROSAT image gray scale (Log) :

 $\langle 5.750\text{E-}04$ $\rangle 5.751\text{E-}04$
 (counts s⁻¹)

⊙ Epic image contour
 levels at 2, 7 and 30 σ

+ Detected Epic sources

Principal Investigator :
 Prof Markus Boettcher

XMM target name :
 PKS 0528+134

Observation ID :
 0600121401

Epic image :
 α : 05 30 52.07
 δ : +13 33 13.1
 Energy band : 0.2–12.0 keV
 MOS1 : 14167 s
 MOS2 : 13907 s
 PN : 10854 s

Contour levels (counts) :
 2 σ :1.028E+01 7 σ :2.335E+01
 30 σ :8.346E+01

Nearest ROSAT image
 from Epic image center :
 Observation : 180083h
 Instrument : HRI
 α : 05 31 04.16
 δ : +13 30 11.7

Other ROSAT images :
 None

XMM SSC
 Apr 24 18:57:38 2019