

# EPIC source finding chart ACDS V10.0

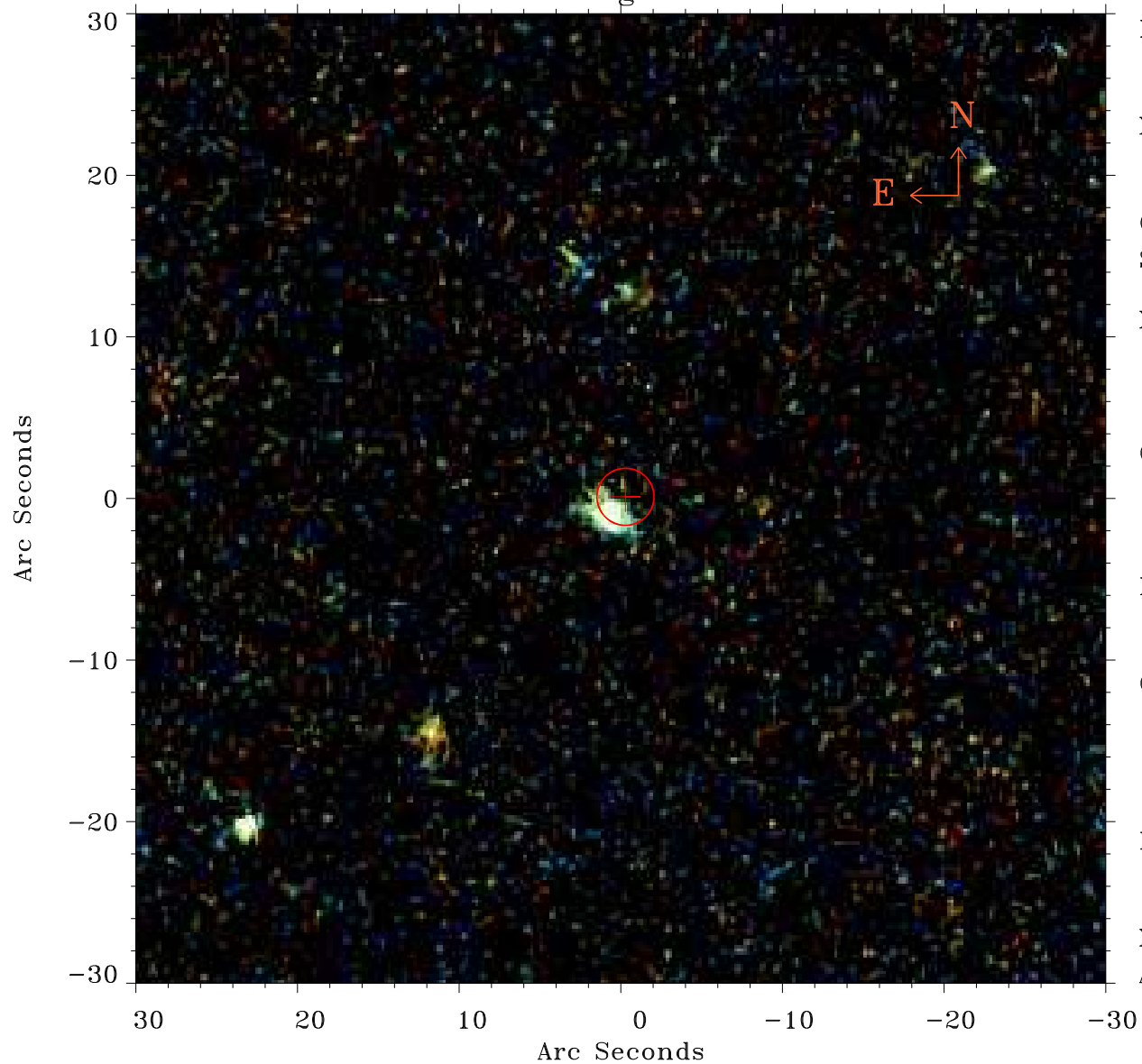

Principal Investigator :

Prof William Brandt

XMM target name :

KUG 1208+386

OBS ID : 601780901

Source number : 10

X-ray coordinates :

$\alpha$  : 12 11 25.89

$\delta$  : +38 16 35.9

Center coordinates :

$\alpha$  : 12 11 25.90

$\delta$  : +38 16 36.0

Plate reference :

Origin : PanSTARRS-DR1

Color coding :

z band ●

(z+g)/2 ●

g band ●

Error:

R90 : 1.8 arcsec

XMM SSC

Apr 18 19:34:33 2019