

# EPIC source finding chart ACDS V10.0

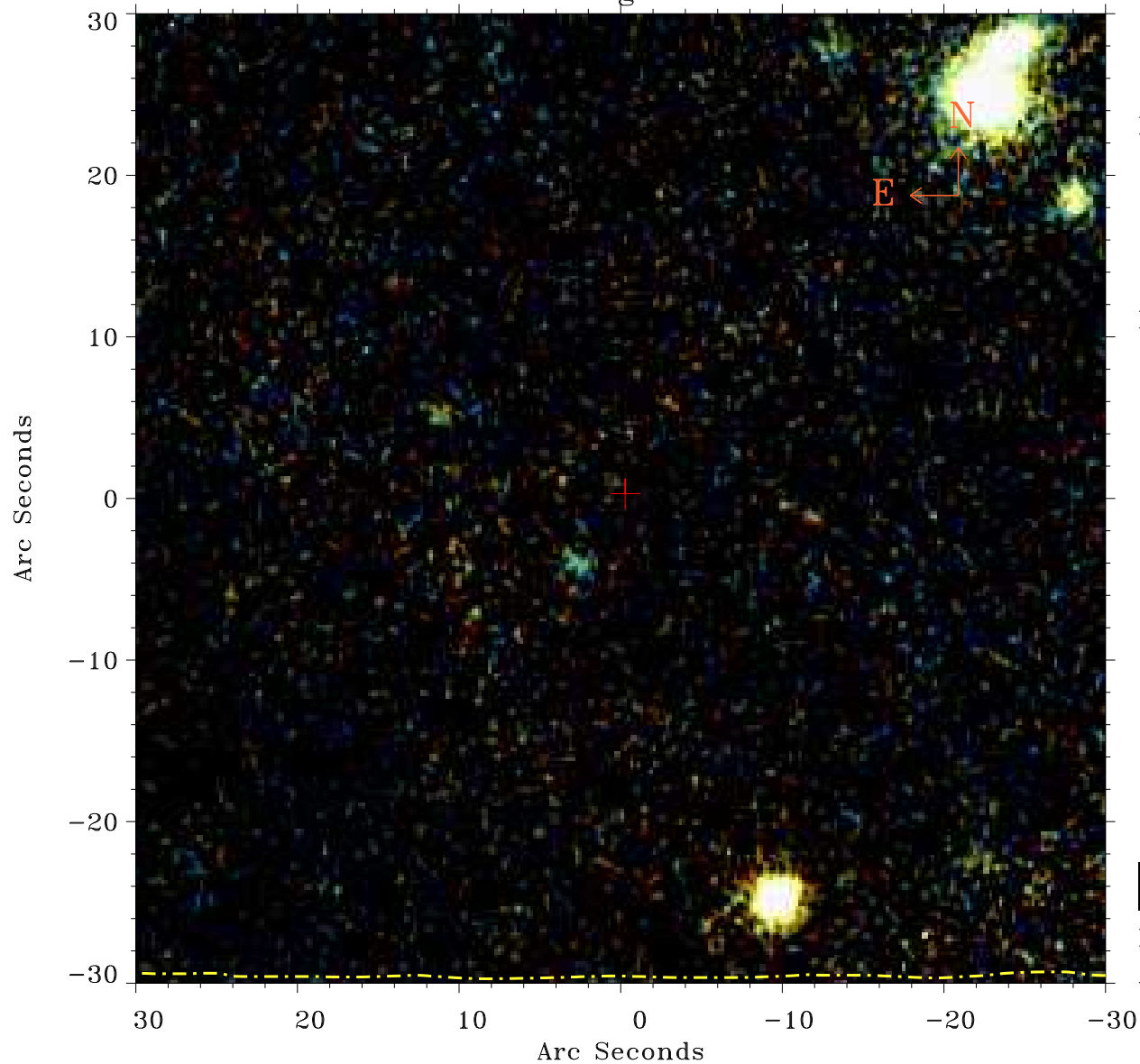

Principal Investigator :

Prof William Brandt

XMM target name :

KUG 1208+386

OBS ID : 601780901

Source number : 20

X-ray coordinates :

$\alpha$  : 12 10 31.11

$\delta$  : +38 24 26.8

Center coordinates :

$\alpha$  : 12 10 31.12

$\delta$  : +38 24 26.7

Plate reference :

Origin : PanSTARRS-DR1

Color coding :

z band ●

(z+g)/2 ●

g band ●

Contour levels (counts) :



XMM SSC

Apr 18 19:32:53 2019