

# EPIC source finding chart ACDS V10.0

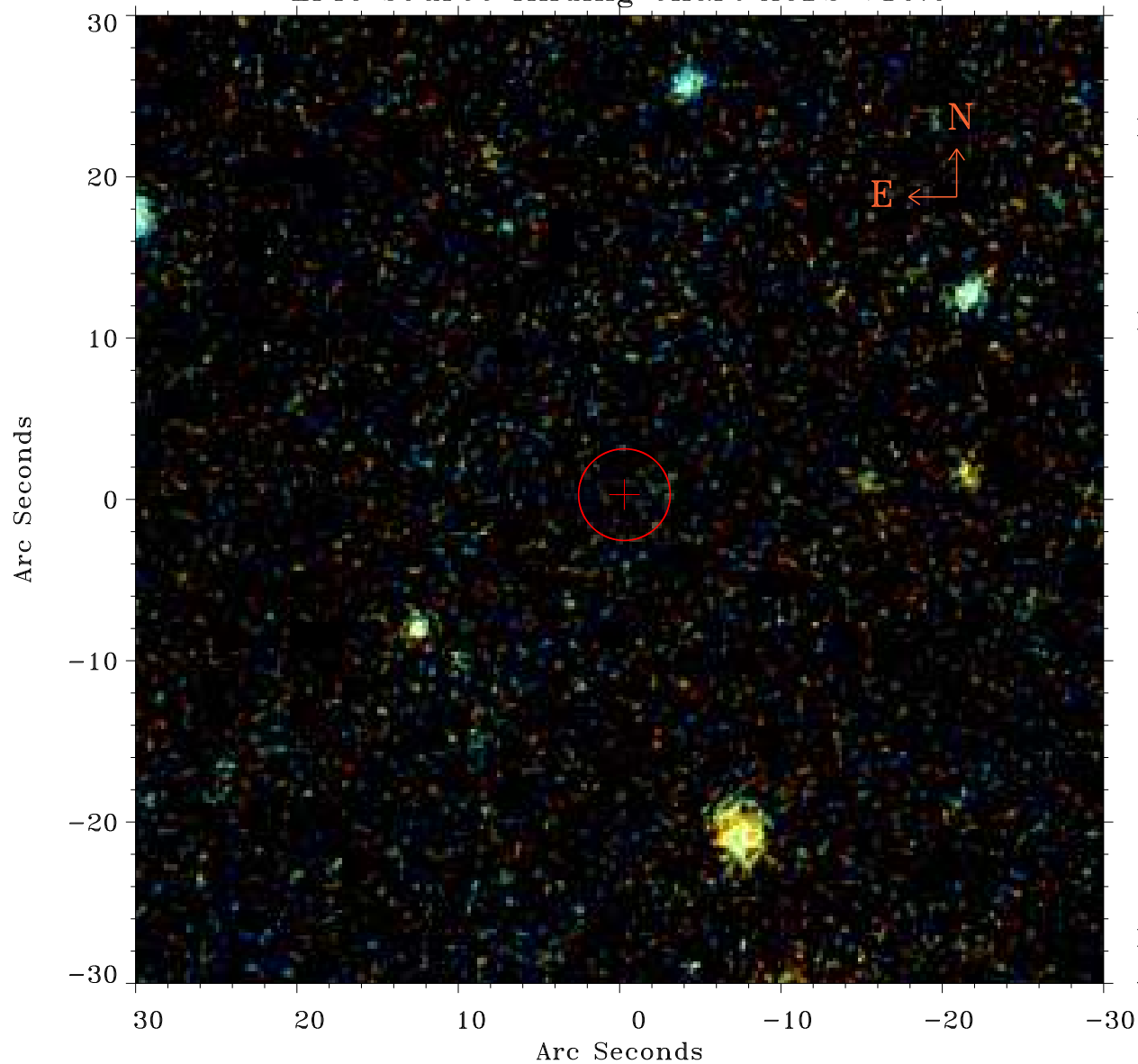

Principal Investigator :

Prof William Brandt

XMM target name :

SWIFT J1515.2+1223

OBS ID : 601781601

Source number : 45

X-ray coordinates :

$\alpha$  : 15 16 00.14

$\delta$  : +12 22 24.1

Center coordinates :

$\alpha$  : 15 16 00.15

$\delta$  : +12 22 24.0

Plate reference :

Origin : PanSTARRS-DR1

Color coding :

z band ●

(z+g)/2 ●

g band ●

Error:

R90 : 2.8 arsec

XMM SSC

Apr 23 02:23:47 2019