

# EPIC source finding chart ACDS V10.0

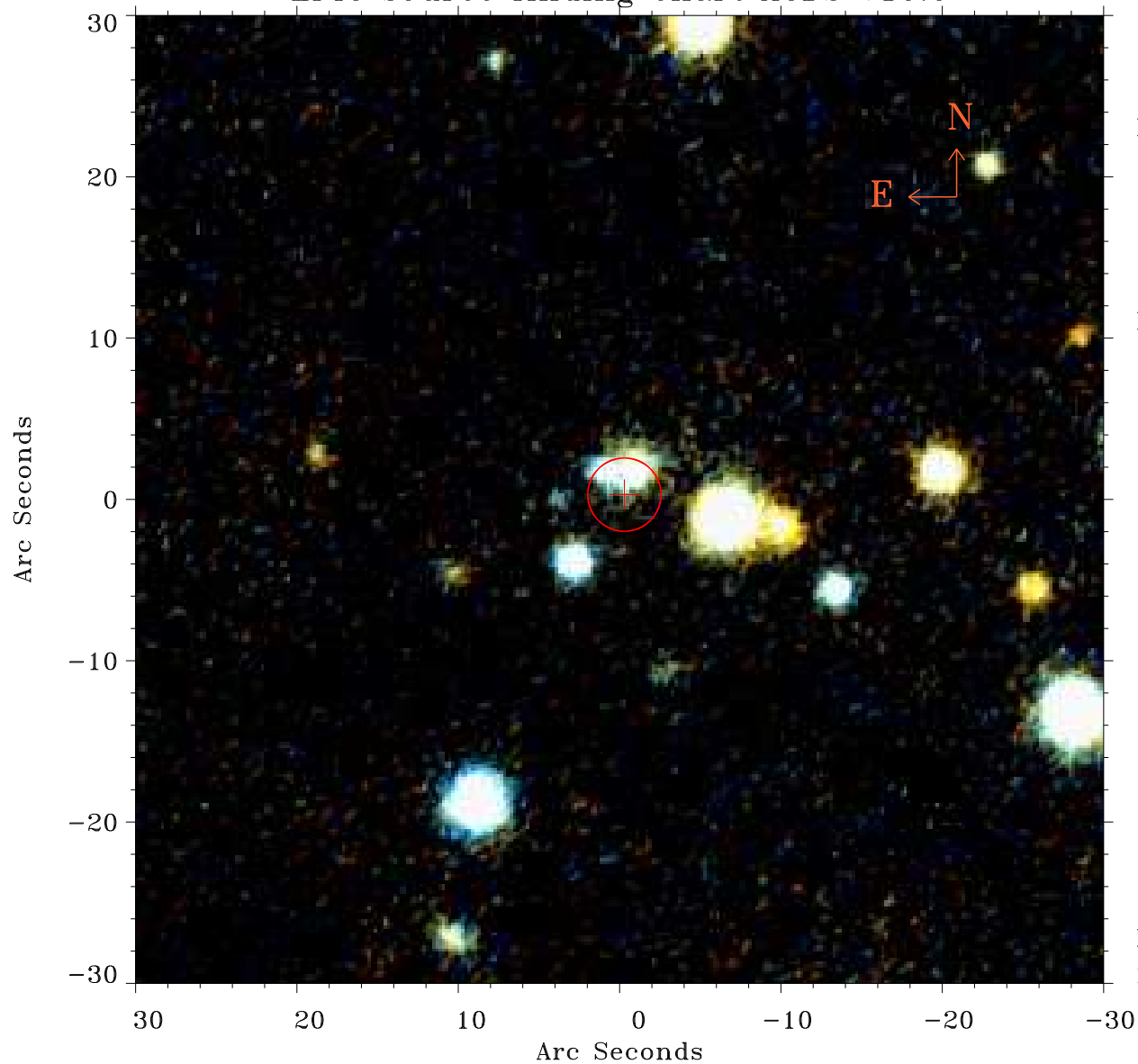

Principal Investigator :

Prof Frederick Walter

XMM target name :

G 171-58

OBS ID : 602830501

Source number : 10

X-ray coordinates :

$\alpha$  : 00 25 20.89

$\delta$  : +48 09 47.3

Center coordinates :

$\alpha$  : 00 25 20.90

$\delta$  : +48 09 47.2

Plate reference :

Origin : PanSTARRS-DR1

Color coding :

z band ●

(z+g)/2 ●

g band ●

Error:

R90 : 2.3 arsec

XMM SSC

May 2 12:22:29 2019